'62

THUNDERBOLT

REF
378.75
T535
1962

Haysi Public Library
Haysi, Virginia

Donated by

THE WALLACE FAMILY

HAYSI
PUBLIC LIBRARY
HAYSI, VIRGINIA

THE

THUNDERBOLT

1962

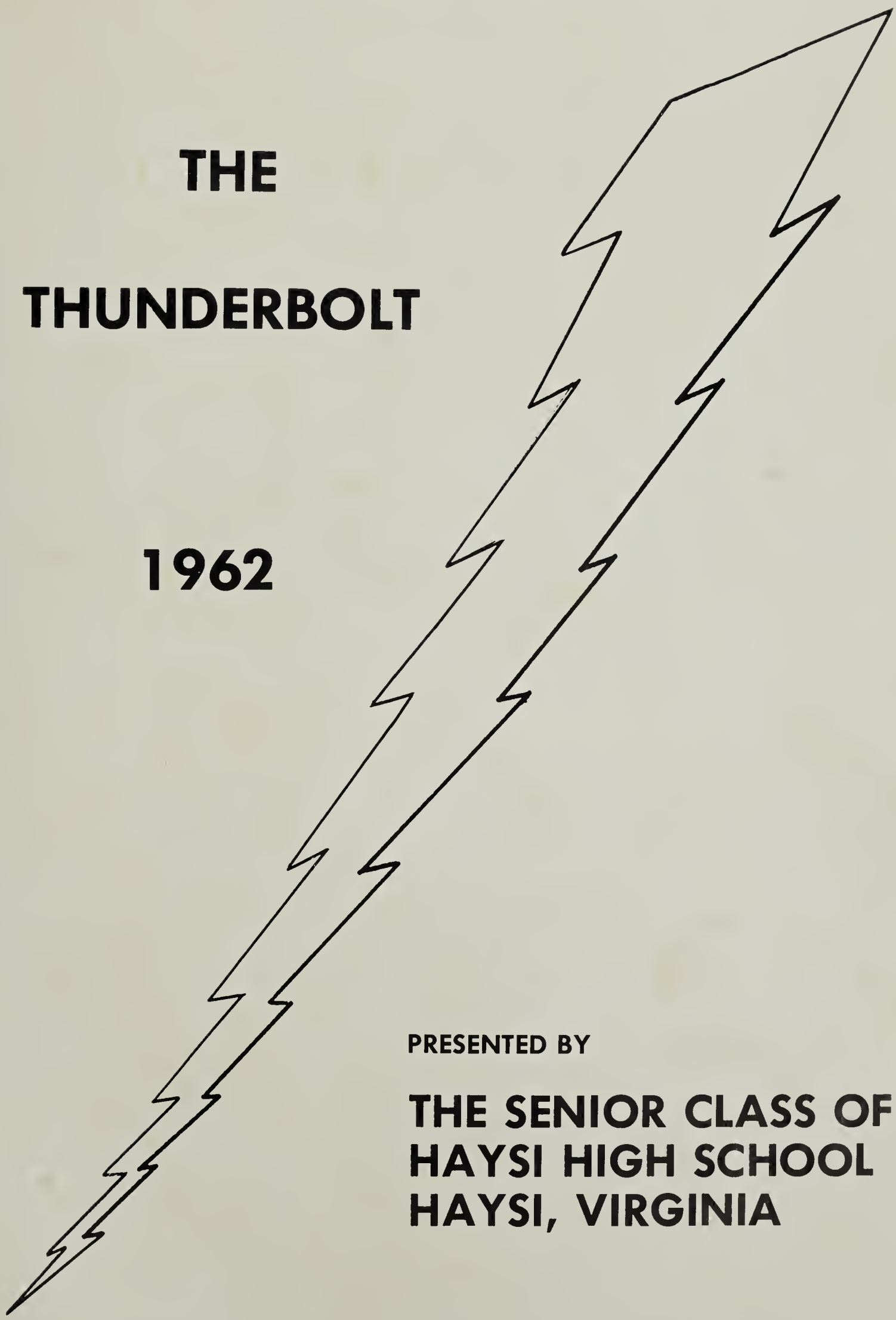

PRESENTED BY

THE SENIOR CLASS OF HAYSI HIGH SCHOOL HAYSI, VIRGINIA

HAYSI
PUBLIC LIBRARY
HAYSI, VIRGINIA

FOREWORD

As this school year comes to an end, another class has graduated. But will the high school days be forgotten?

The Annual Staff of 1961-62 presents this edition of The Thunderbolt in order to preserve the happy and warm memories of the carefree, though busy, hours we have spent at H.H.S.

We hope that each and every one enjoys this book. May each glance at the classmates, friends, and teachers remind you of moments you wish to remember.

TABLE OF CONTENTS

FOREWORD

DEDICATION

PRINCIPAL'S MESSAGE

FACULTY

MISS. SENIOR

MR. SENIOR

SENIORS

JUNIORS

SOPHOMORES

FRESHMEN

GRADES

ACTIVITIES

ATHLETICS

ADVERTISEMENTS

ANNUAL STAFF

Dan Tiller, Sponsor

Co-Editors:

Linda Wright Rita Wright

Artist:

Margaret Lyons

Sports:

Larry Alderson

Typist:

Joyce Taylor

Business Manager:

Charlotte Counts

DEDICATION

To our helpful and understanding teacher and coach, who has rendered every service possible to uphold the spirit of Haysi High School; to one who has worked without ceasing, for our educational improvement; to one who encouraged and guided us in all our undertakings; who has taught us willingly, faithfully, and with fullest capacity, we, the Senior Class of 1962, proudly dedicate this edition of "THE THUNDERBOLT" to our very own--

Mr. Norman Mullins

ADMINISTRATION

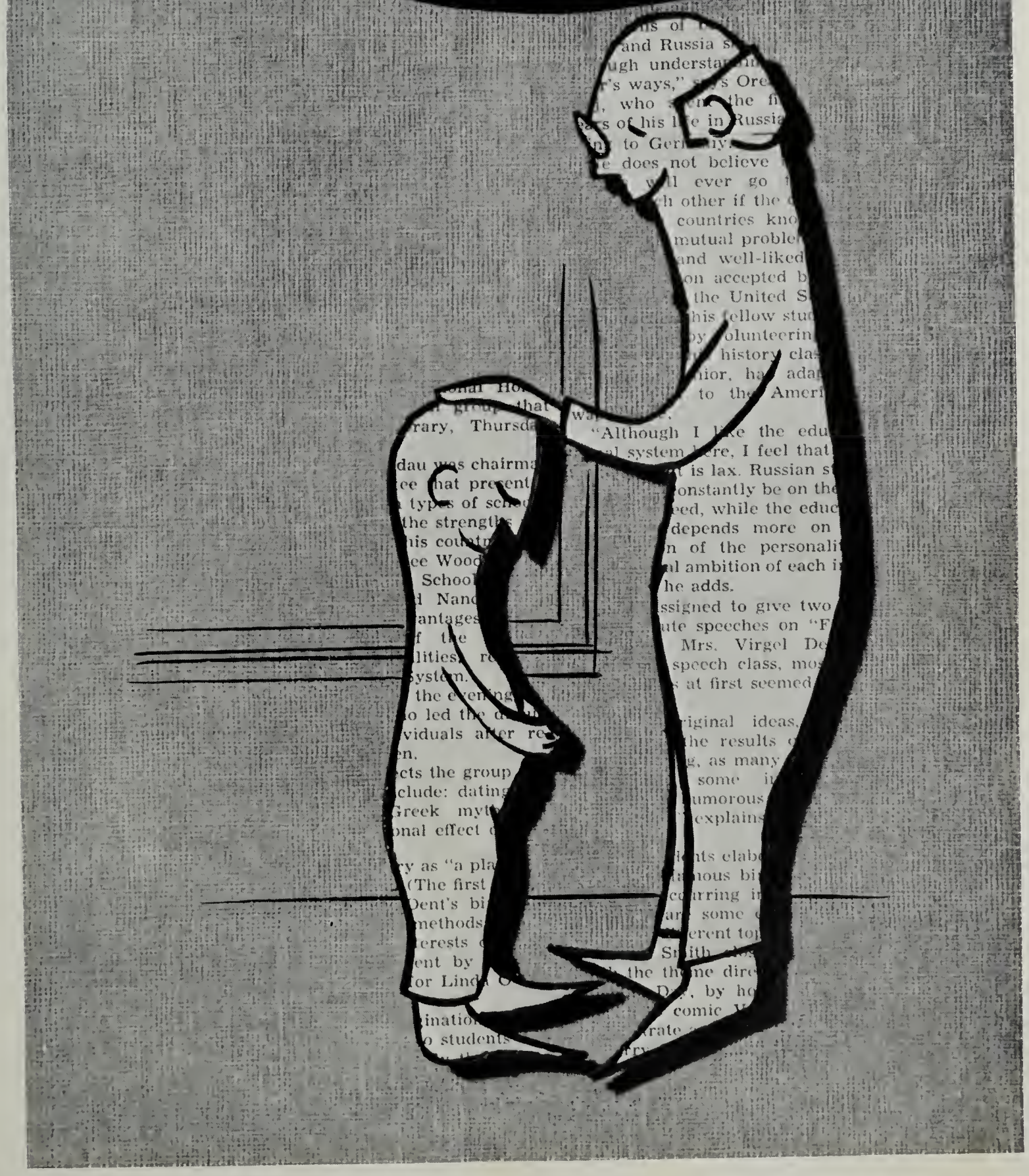

PRINCIPAL'S MESSAGE

Dear Seniors:

The time for your departure from this school is near, and I am happy to state that working with you throughout your stay in high school has been very pleasant and enjoyable. I sincerely hope the knowledge acquired while here will add materially to your welfare in the near future.

To many of you, this in only the beginning of your formal education, and I do hope your quest for higher learning is fruitful. To the others, who will take a job and find a place in society, just remember--any reasonable goal is within your reach if you are willing to put forth the effort.

Sincerely,

C.C. Short, Principal

FACULTY

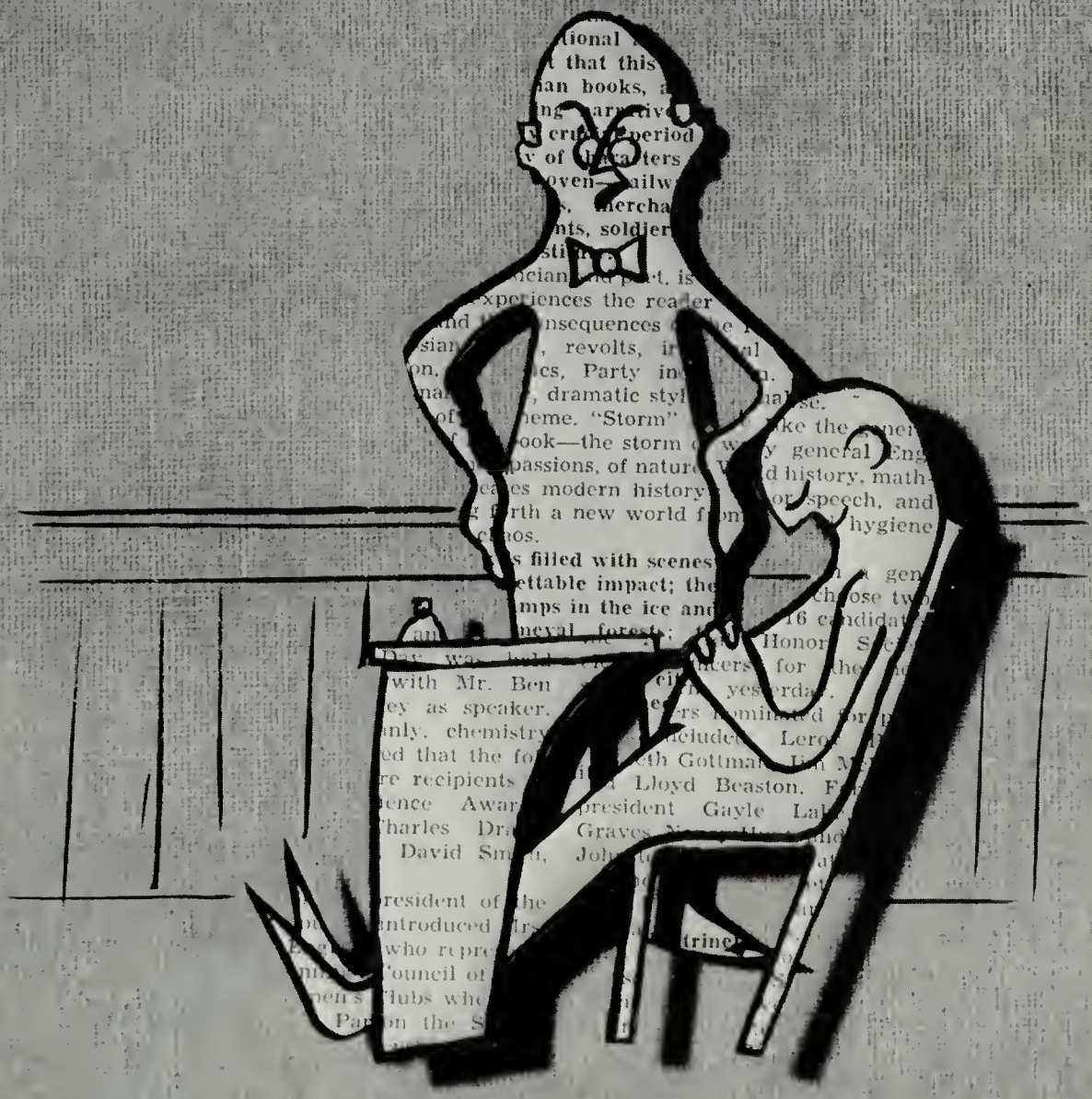

MARY CAIN
Commercial
E. Tennessee State

CLAYTON COLLEY
Science
Business English
V.P.I.

JACK COLLEY
Science
Tennessee Wesleyan B. S.

LYMAN COUNTS
Mathematics
E. Tennessee State
C.V.C.

ETHEL DAVIS
English
Johnson Bible College
Radford B.S.

BETTY B. DEEL
Biology
Geography
E. Tennessee State B.S.

LEE DEEL
Guidance
Math
Physics
T.P.I. B.S.

HOMER DEEL
English
Lees-McRae
Emory & Henry

Roy Deel

ROY DEEL
Math
Emory & Henry B. S.

JOYCE HARRISON
Physical Education
Health
Radford
University of Va.

R. C. HAY
U. S. History
American Government
E. Tennessee State B.S. M.A.

LORETTA MATHERLY
Typing
E. Tennessee State

ERDMAN MULLINS
Agriculture
V.P. I. B.S. M.S.

NORMAN MULLINS
Physical Education
Civics
American Government
L.M.U. B.S.

EMMA O'QUINN
English
French
Radford B.S.

MAYNARD OWENS
World History
World Geography
Civics
University of Tenn. B.S.

EULA PHILLIPS
Guidance
English
Speech and Drama
L.M.U. B.S.

KATY JO POWERS
Home Economics
Madison College
University of Va.
V.P.I. B.S.

LEONARD POWERS
Math
Chemistry
C.V.C.
Emory and Henry
E. Tennessee State B.S.

TOMMY STREET
Assistant Principal
History 8
Hiwassee A.A.
E. Tennessee State B.S.

DAN TILLER
Journalism
English
E. Tennessee State
Emory & Henry B.A.

REBECCA WALLACE
Home Economics
Radford
V.P.I. B.S.

CORINE WARD
Librarian
E. Tennessee State
Radford B.S.

REGGIE WARD
Physical Education
History
E. Tennessee State B.S.

VIOLET TARWATER
History
English
Radford B.S.

BONNIE OWENS
Elementary Principal
Radford
University of Va.

GRANVILLE OWENS
7th Grade
Hiwassee
E. Tennessee State
University of Va. B.S.

ARTHUR COUNTS
7th Grade
Hiwassee
E. Tennessee State
Emory & Henry
Clinch Valley

BILLIE CRUM
6th Grade
E. Tennessee State B.S.

EMMA ARRINGTON
7th Grade
Hiwassee
Radford

ZOOLA RICHARDSON
6th Grade
Madison B.S.

JUANITA POWERS
6th Grade
L.M.U.

HOWARD HARRISON
5th Grade
Clinch Valley
Concord B.S.

ELIZA DYE
5th Grade
Radford B.S.

BONNIE BALL
4th Grade
Radford
University of Va.

RUBY ANDERSON
3rd Grade
University of Va.
Madison

ORBA RUSH
2nd Grade
University of Va.
Clinch Valley

MAE SUTHERLAND
1st Grade
Hiwassee
University of Va.

ETHEL PUCKETT
5th Grade
Radford B.S.

CHARLES CARPENTER
Band Director
Mansville Teachers College

SENIORS

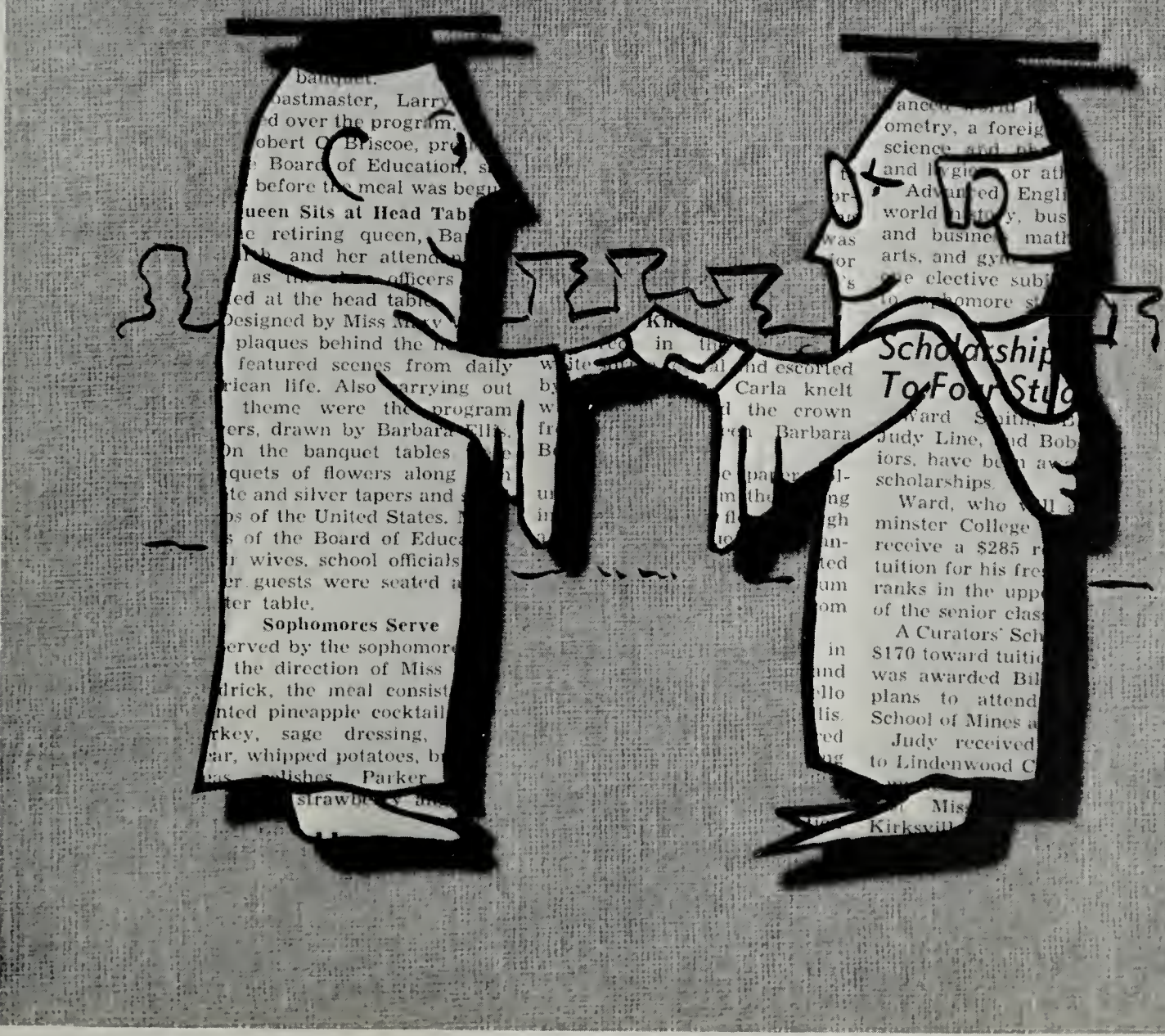
banquet.
toastmaster, Larry
ed over the program.
obert C. Briscoe, pre
Board of Education, s
before the meal was begu
Queen Sits at Head Tab
e retiring queen, Ba
and her attend
as
officers
ed at the head table
Designed by Miss
plaques behind the
featured scenes from daily
rican life. Also carrying out
theme were the program
ers, drawn by Barbara
On the banquet tables
quets of flowers along
te and silver tapers and
s of the United States.
s of the Board of Educa
wives, school officials
er guests were seated
ter table.
Sophomores Serve
erved by the sophomor
the direction of Miss
drick, the meal consist
nted pineapple cocktail
rkey, sage dressing,
ar, whipped potatoes, b
Parker
strawb
in
Carla knelt
the crown
Barbara
ometry, a foreig
science
and
or at
Adv
ed Engl
world
bus
and busine
math
arts, and gy
e elective subj
omore s
Scholarship
To Four Stu
Ward
Judy Line,
Bob
iors, have be
a
scholarships.
Ward, who
minster College
receive a $285
tuition for his fre
ranks in the upp
of the senior clas
A Curators' Sch
$170 toward tuiti
was awarded Bil
plans to attend
School of Mines
Judy received
to Lindenwood C
Kirksvil

MISS SENIOR

JOYCE TAYLOR

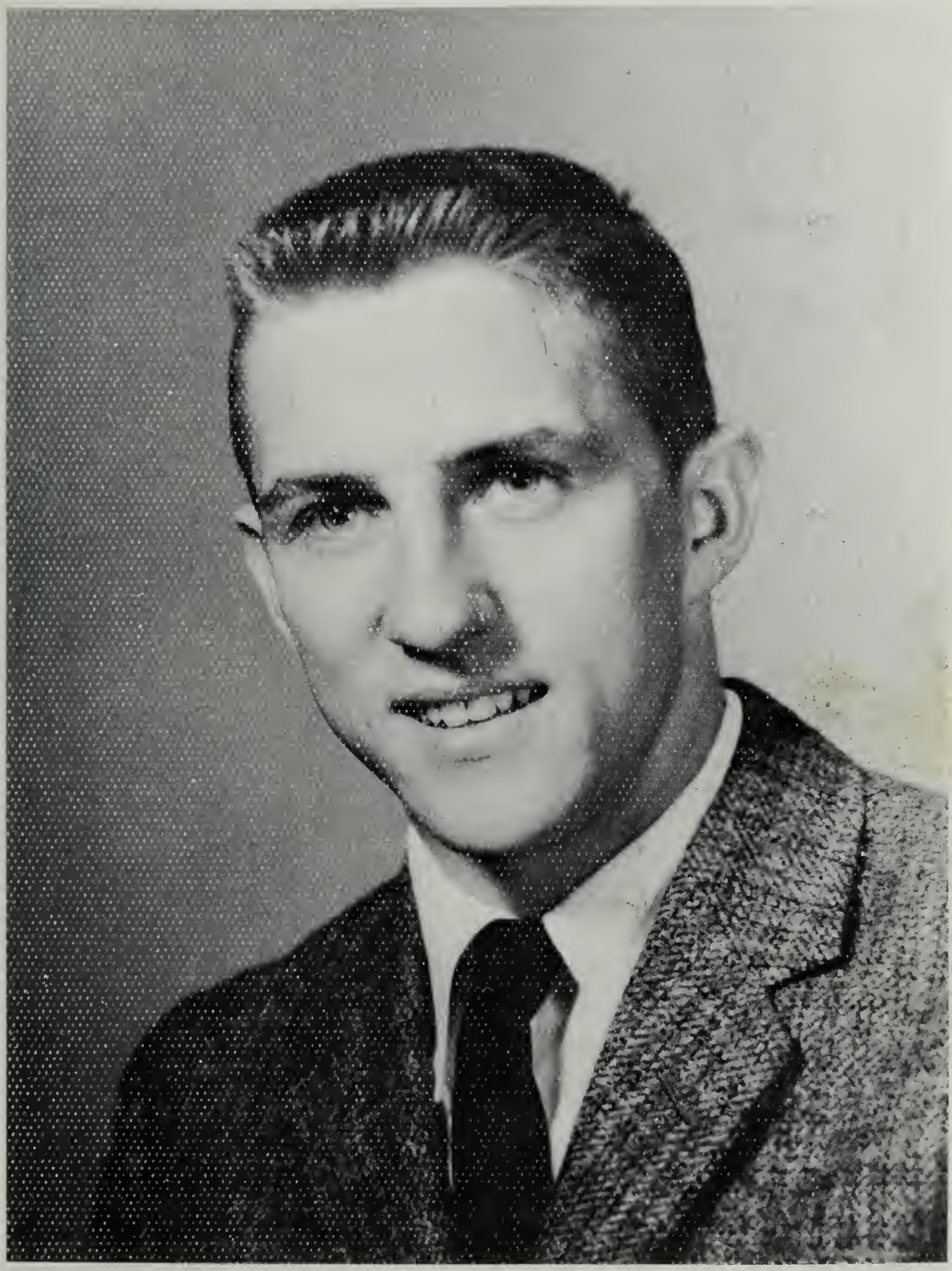

MR. SENIOR

GRABERN BARTON

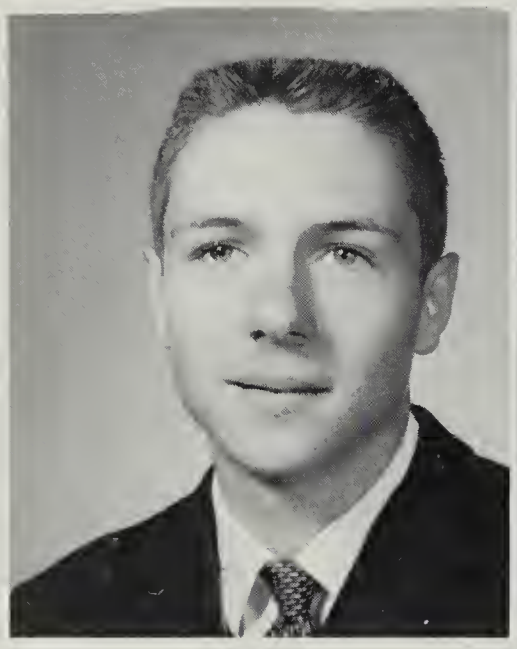

WADE BARTLEY
S.C.A. 1; Science Club 3,4, Vice-President 4; N.H.S. 1; Class President 4.

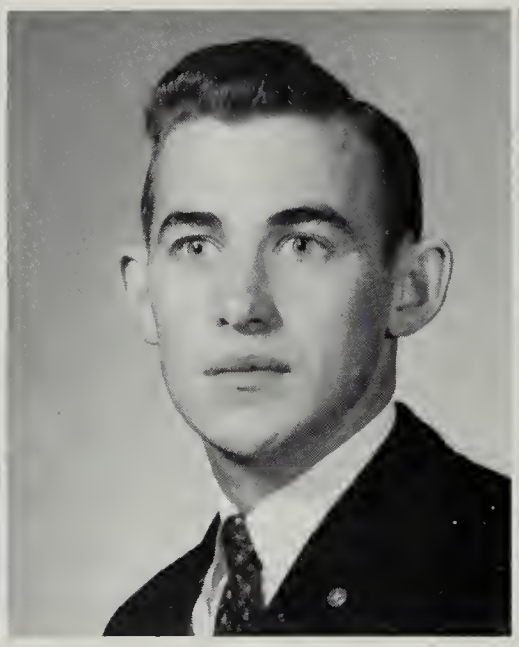

TEDDY BAILEY
Science Club 3,4; Folk Dancing 3,4, Treasurer 4; Key Club 3, 4; K.V.G. 4; Band 1,2; Drama 4; Tri-Hi-Y 4; Class Vice-President 4.

TERRY HAY
F.H.A. 1,2,3,4; G.A.A. 1; 4-H 1; Pep Club 4; Class Secretary 4.

LINDA WRIGHT
F.H.A. 1; N.H.S. 2,3; S.C.A. 3; Art Club 2,3, Secretary and Treasurer 3, President 4; Paper Staff 4; Annual Staff 4, Editor 4; Pep Club 4.

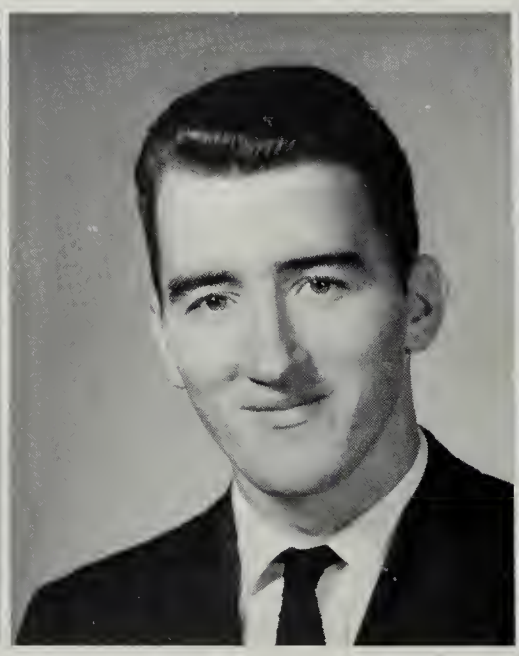

TONY JONES
Monogram 2,3, Treasurer 4; Key Club 3,4, President; S.C.A. 2,3,4, Treasurer 3, President 4; N.H.S. 2,3,4; Basketball 2,3; Football 2,3,4, Co. Capt.; Baseball 2,3,4; Pep Club 4.

MARGARET LYONS
Art Club 2,3,4, Vice-President; Pep Club 4; F.H.A. 1,2; Annual Staff 4; Paper Staff 4.

EVELYN DOTSON
Bible Club 4; F.H.A. 1; G.A.A. 3.

GLENNIE BARTON

JUDY WILLIS
F.H.A. 1; Drama Club 3; Senior Play 3; Annual Staff 4; Paper Staff 4.

RODRICK SUTHERLAND
Folk Dancing Club 3,4; K.V.G. 3,4; Art Club 4; Pep Club 4; F.F.A. 1; Tri-Hi-Y 2; Tumbling 1; Science Club 2.

LOUISE MULLINS
Pep Club 4; G.A.A. 2,3; Folk Dancing 4; Science Club 2; F.H.A. 1; 4-H 1; Basketball 2.

BRUCE EDWARDS
Folk Dancing 4, President 4; Science Club 2,3,4; Football 2,3,4; Monogram 2,3,4.

LARRY ALDERSON
S.C.A. 2,3, Treasurer 2; Monogram Club 2,3,4, President 2, 3; K.V.G. 2; Drama Club 4; Paper Staff 4; Annual Staff 4; Football 2,3,4, Co-Captain 2, 3,4; Basketball 2,4; Baseball 2,3,4.

RITA JO WRIGHT
Cheerleader 3,4; G.A.A. 2,3,4; Band 1,2; S.C.A. 1; Monogram 2,3,4; Pep Club 4, Vice-President; F.H.A. 2,3; Paper Staff 4; Annual Staff 4.

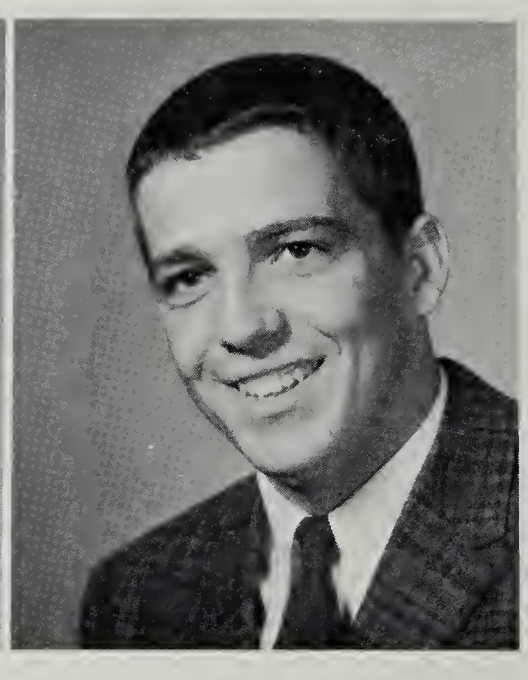

JACK MITCHEM
Basketball 2,3; Football 3,4; Baseball 2,3,4; K.V.G. 2,3,4; Pep Club 4; Monogram 2,3,4.

GAIL VIERS
F.H.A. 2,3; G.A.A. 4; Annual Staff 4; Paper Staff 4; Cheerleader 2,3,4; Band 1,2; Monogram 3,4; Tri-Hi-Y 4, President; Pep Club 4.

SUSIE TAYLOR
G.A.A. 3,4; F.H.A. 1,2,3; Monogram 3,4; Band 1,2; Majorette 1,2; Paper Staff 4; Annual Staff 4; Cheerleader 3, 4; Pep Club 4; Reporter; 4-H 1.

JUDY VIERS
F.H.A. 1,2,3; Monogram 3,4; G.A.A. 2,3,4; Annual Staff 4; Paper Staff 4; Pep Club 4; Basketball 2; Band 1; 4-H 1.

GRABERN BARTON
Basketball 1,2,3,4; Baseball 2, 3,4; Football 3,4; S.C.A. 3,4; Monogram Club 2,3,4; N.H.S. 3,4; K.V.G. 3; Drama 4; Track 3,4; Paper Staff 4; Annual Staff 4; Key Club 4.

JOYCE TAYLOR
F.H.A. 1,2,3; S.C.A. 1; G.A.A. 1,4; 4-H 2; Monogram 1,2,3,4; Basketball 1,2; Cheerleader 2, 3,4; Paper Staff 4; Pep Club 4; Annual Staff 4.

JIMMY CABE
Monogram Club 3,4; Pep Club 4; Basketball 1,2,3,4; Baseball 1,2,3,4; Football 2,3,4; Track 3.

CHARLOTTE COUNTS
4-H 1,2,3; F.H.A. 2,3; G.A.A. 2,3,4, Point Recorder; Class Treasurer 1; Monogram 3,4; Band 1; Annual Staff 4, Business Mgr.; Pep Club 4; Paper Staff 4; Tri-Hi-Y 2,4; Cheerleader 3,4; F.H.A. Songleader.

BETTY ANDERSON
Pep Club 4; F.H.A. 1,2,3, Vice-President 3; G.A.A. 2,3, 4, Reporter 2, Vice-President 3, President 4; N.H.S. 2,3,4, Secretary 3; S.C.A. 4; Paper Staff 4; Annual Staff 4; Basketball 2.

JOAN FULLER
F.H.A. 1, Historian; Basketball 2; Pep Club 4; Archery 1,2,3; Monogram 2,3,4, Secretary 3, Reporter 4; Paper Staff 3; Annual Staff 3; S.C.A. 1,3,4, Secretary 4; N.H.S. 2,3,4, President 4; Cheerleader 1,2,3, 4.

BETTY R. CARPENTER
G.A.A. 4, Reporter; Band 3; Majorette; Science Club 4, Secretary; Tri-Hi-Y 4.

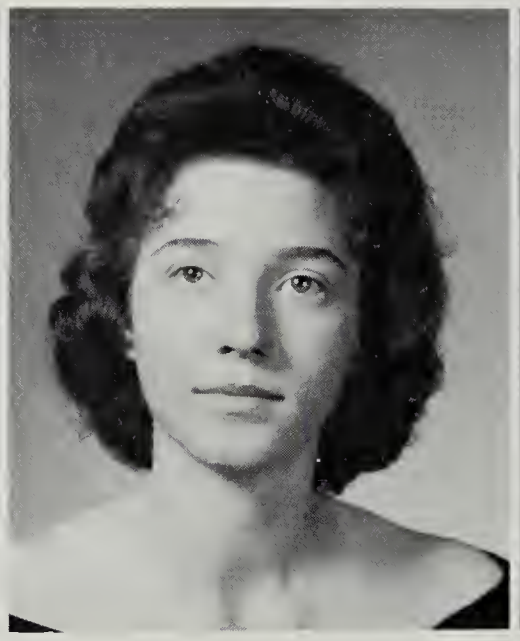

FRANCIS DEEL
F.H.A. 2,3; Drama 4.

CAROLYN OWENS
F.H.A. 1.

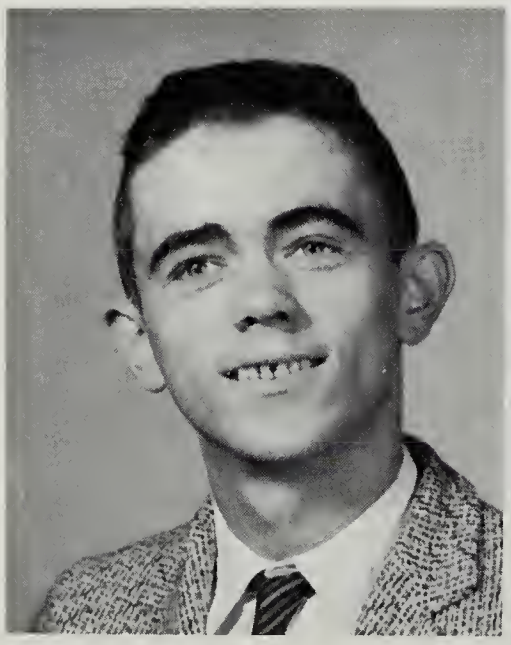

GARNELL GILBERT
Safety Patrol 1,2,3.

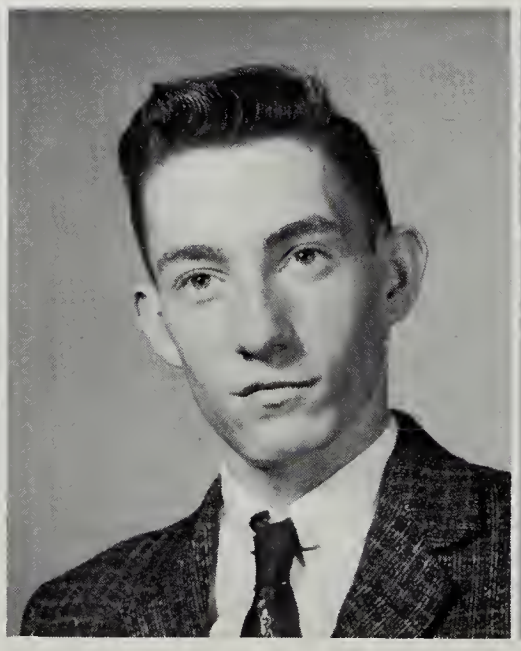

WAYNE GILBERT
S.C.A. 1; Glee Club 3; K.V.G. 4; Monogram 4.

CURTIS EDWARDS
Tumbling 2; F.F.A. 2,3; K.V.G. 4.

ROSS ARENA
Monogram Club 3,4, President 4; Art Club 4; Pep Club 4; Football 3,4.

BRENDA MULLINS
4-H 1; G.A.A. 2; Science Club 1,2,3,4, Reporter 4; S.C.A. 3; Bible Club 4, Chaplain; Drama 4, Secretary; Band 1,2,3,4; Treasurer 3; Senior Play 4.

ROBERT RICE
Monogram Club 4; Basketball 2,3,4; Football 3,4.

LILLIAN STANLEY
4-H 1; F.H.A. 1,3,4; Art Club 2; Pep Club 4; Paper Staff 4; Annual Staff 4.

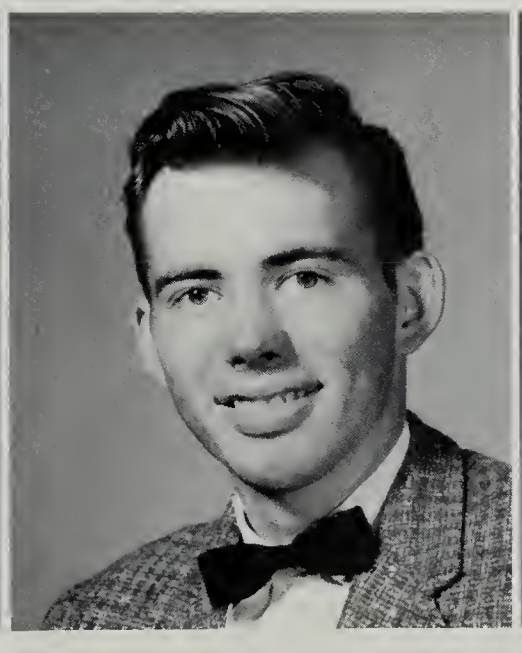

EARL FIELDS

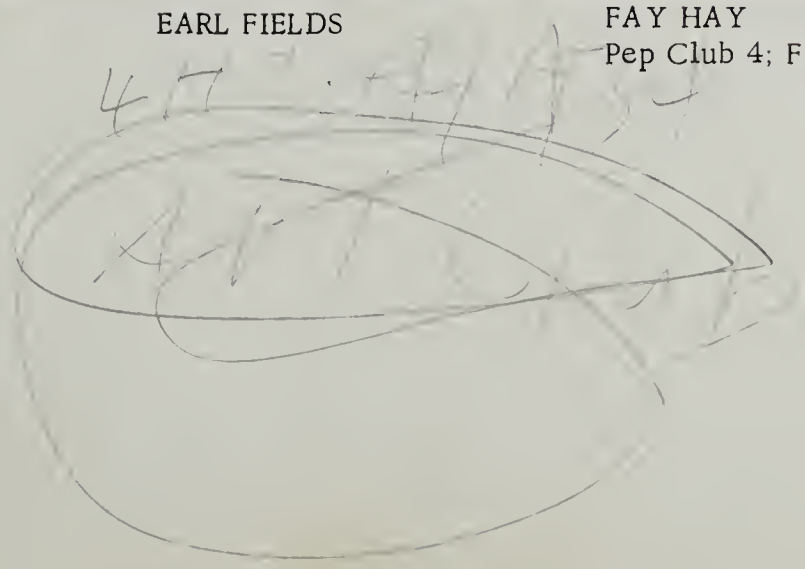

FAY HAY
Pep Club 4; F.H.A. 4.

DOUG FULLER
F.F.A. 1; Monagram 2; Basketball 3,4.

SHIRLEY FULLER
F.H.A. 1,2,3; Art Club 4; 4-H 1.

JIM EDWARDS
Basketball 1,2,3,4; Track 3,4; Monagram 2,3,4; Paper Staff 4; Annual Staff 4.

LUCILLE FULLER
4-H 1; F. H. A. 1,2; Art Club 4; Tri-Hi-Y 4.

ROGER FULLER

MARGARET SUTHERLAND
Pep Club 4; F.H.A. 1,2; 4-H 1; Basketball 1,2.

JANICE THOMAS
F.H.A. 1; Art Club 3,4; Science Club 4; Pep Club 4; 4-H 1; Paper Staff 4; Annual Staff 4.

VAYARD HARRISON
F.F.A. 1,2; Safety Patrol 2,3, 4; Key Club 2,3,4, Treasurer.

GLORIA ROBINSON
S.C.A. 1; G.A.A. 4; Science Club 2; Pep Club 4; Paper Staff 4; Drama Club 4; Folk Dancing 3; Annual Staff 4; Band 3; Senior Play 4.

JERRY E. OWENS
4-H Club 1; Drama Club 4; Glee Club 3; K.V.G. 4; Bible Club 4; Senior Play 4; Football 2; Basketball 2; Baseball 2.

MARY ROSE
G.A.A. 2,3,4; Science Club 2, 3,4; Tri-Hi-Y Club 4; Art Club 4; 4-H Club 1,2,4; Glee Club 2,3; Drama 4; Senior Play 4.

JACKIE MULLINS
Glee Club 3; Band 2,3,4; Folk Dancing 3,4; Art Club 4; Science Club 3; Senior Play 4; Drama 4.

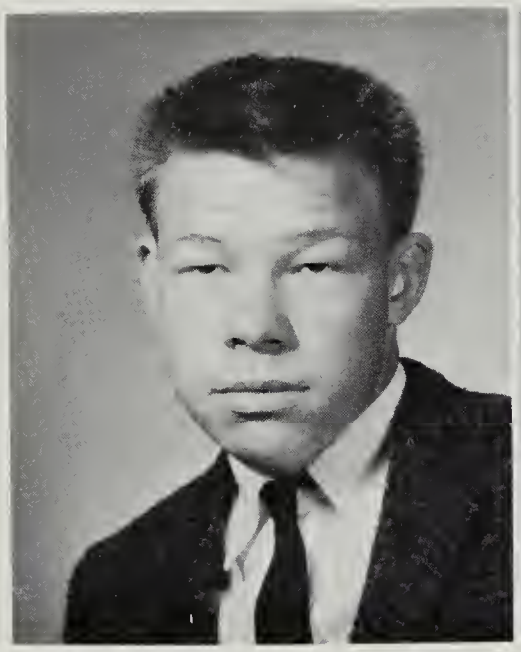

FRED YATES
K.V.G. 3,4.

CARL VITATOE
K.V.G. 4.

HAROLD DUTY
K.V.G. 3,4; Folk Dancing 3.

FERN DUTY
Bible Club 4; F.H.A. 1,2; 4-H Club 1; Folk Dancing Club 4.

LAMONA RASNICK
F.H.A. 1,2; Folk Dancing 2,3; 4-H 1.

MONA HACKNEY
F.H.A. 1; N.H.S. 2,3,4; Science Club 3; Art Club 4.

JANNIE HILL
4-H Club 1; F.H.A. 1; G.A.A. 2,3.

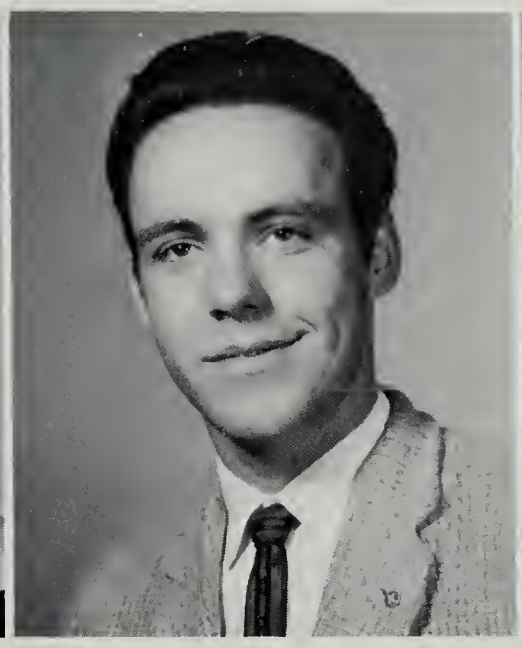

BOBBY FLEMING
Basketball 3; K.V.G. 4; Annual Staff 4; Paper Staff 4; Key Club 2,3,4.

DOROTHY HILL
F.H.A. 1;
S.C.A. 4.

FRANKLIN MULLINS
Art Club 3; K.V.G. 2,3,4; Drama Club 4; Science Club 3; Folk Dancing 4; Baseball 2,3, 4; 4-H Club 1,2,3; Tumbling 3.

ANITA KISER
F.H.A. 1; Art Club 4, Reporter; Science Club 2,3,4; Pep Club 4; Drama Club 4; Annual Staff 4; Paper Staff 4.

KAY TAYLOR
F.H.A. 1,3; 4-H Club 1,2,3,4, Secretary and Treasurer 4; G.A.A. 3; Drama Club 2; Folk Dancing 3; Art Club 4, Secretary.

JUIIETTE DEEL
4-H Club 1; F.H.A. 2,3; G.A.A. 3,4; Folk Dancing 4.

LORETTA YATES
4-H 1; F.H.A. 1,2; G.A.A. 4; Folk Dancing 4.

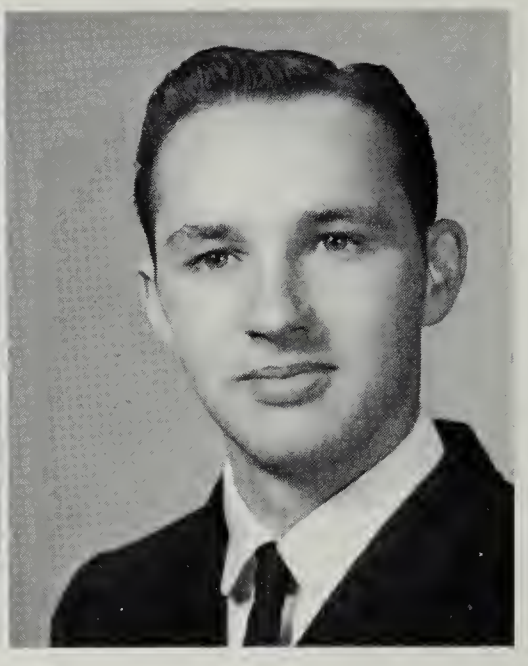

CONRAD ANDERSON
Glee Club 3; Tumbling Team 2.

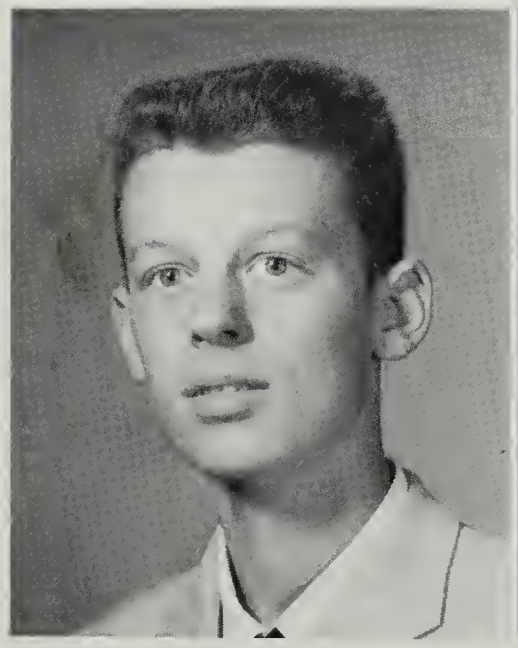

ROGER ANDERSON
F.F.A. 1; K.V.G. 2,3,4; Key Club 3,4; Monogram Club 3,4; Football 4; Mgr. 3; Art Club 4; Paper Staff 4; Annual Staff 4.

RAYMOND BARTON
F.F.A. 1,2,3,4, Treasurer 3, Vice President 4; K.V.G. 4; Safety Patrol 3,4.

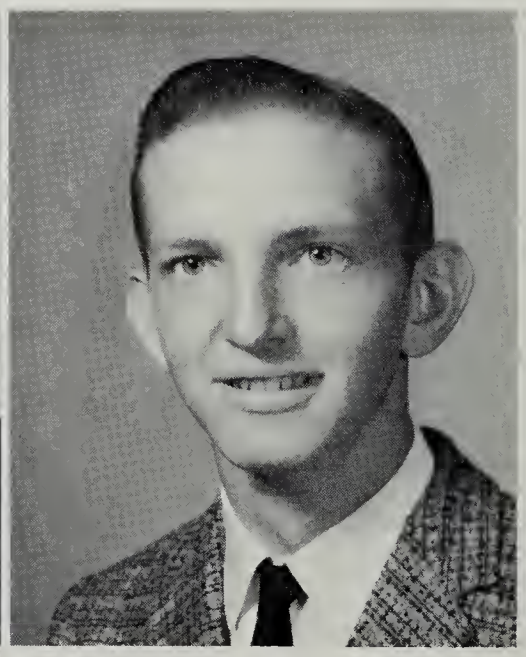

ROY BRANHAM
Folk Dancing 3,4; Football Mgr. 2,3; K.V.G. 3,4, Monogram 3; Safety Patrol 2,3,4.

CARLIE GENE MULLINS
Safety Patrol 1,2,3,4, Captain 3,4; K.V.G. 4.

JANET POWERS
F.H.A. 1,2,3,4; G.A.A. 2,3,4; Art Club 4; Pep Club 4.

JERRY M. OWENS

LOIS OWENS
F.H.A. 1; G.A.A. 2; Pep Club 4; Band 1; Folk Dancing 3; 4-H 2; Bible Club 4.

LORRAINE MULLINS
4-H 2; F.H.A. 1; G.A.A. 1; Folk Dancing 1.

RICHARD OWENS

JACK B. COLLEY
F.F.A. 1,2,3,4; K.V.G. 2,3.

JUDY DEEL
F.H.A. 1,2,3; Folk Dancing Club 4; Drama Club 4; G.A.A. 4; Football Cheerleader 3,4.

GORDON DEEL
F.F.A. 1,2; Safety Patrol 1,2, 3,4, Lieut. 4.

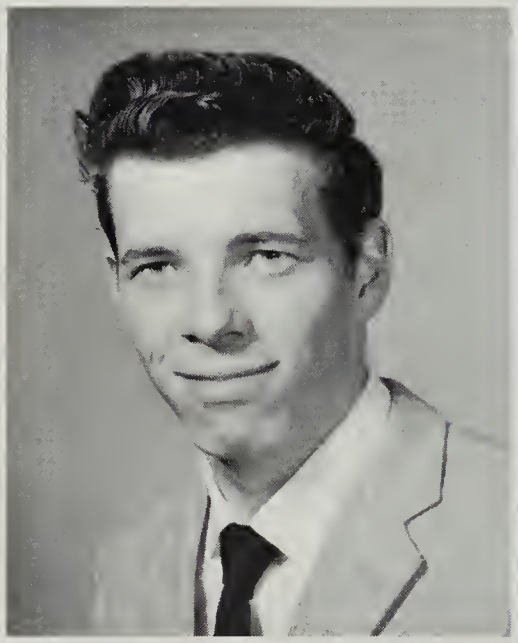

WAYNE OWENS
F.H.A. 1,2, Treasurer 2; Class Vice-President 2.

ELSIE OWENS
Band 1,2,3,4; F.H.A. 2,3.

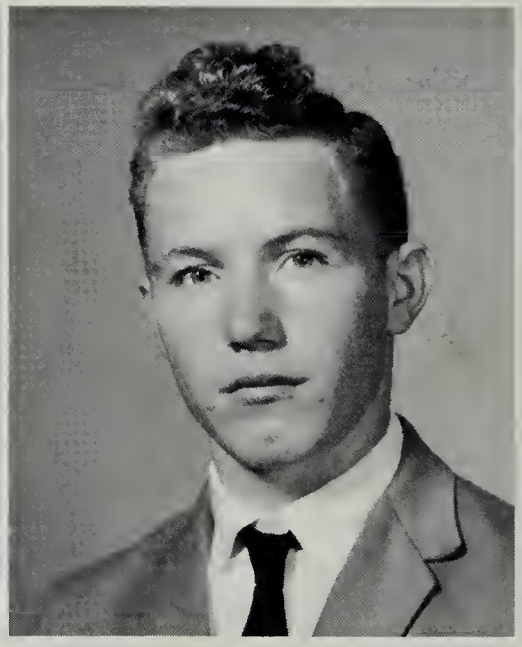

CLINE GILBERT
Science Club 4; Safety Patrol 4.

BETTY SILCOX
F.H.A. 1,2,3, Reporter 3; 4-H 1; G.A.A. 4; Tri-Hi-Y 2; Folk Dancing 3; Pep Club 4.

SHIRLEY SILCOX
F.H.A. 1,2,3; G.A.A. 3; Pep Club 4; Folk Dancing 3, 4-H 1, 3; Tri-Hi-Y 2; Art Club 2.

CORNEAL DEEL
4-H 1; F.H.A. 1,2,3,4; G.A.A. 3; Pep Club 4.

ARCHIE SLUSS
Key Club 4; S.C.A. 4; Science Club 4, President; 4-H 1,2; Bus Patrol 1,2,3.

LINDA GREENE
F.H.A. 1,2,3,4, Treasurer 3, Vice President 4; G.A.A. 2,3,4; 4-H 2,3; Pep Club 4.

KEMPER PASNAKE
F.F.A. 1; Science Club 4.

JIM SUTHERLAND
K.V.G. 4; 4-H 1,2; Art Club 4; Band 1; Folk Dancing Club 4; Tri-Hi-Y 4.

MADGE ROSE
Pep Club 4; F.H.A. 1; 4-H Club 1.

JERRY DEEL
Drama Club 4; Band 2,3, Captain.

DEANNA PAYNE
4-H Club 1; F.H.A. 2; G.A.A. 3; Folk Dancing Club 3.

ROGER MULLINS

ALICE MURPHY
F.H.A. Club 1; 4-H Club 1.

RONNIE SALYERS

CLELL TILLER
K.V.G. 3,4.

KATY FRAZIER
4-H 1,2; Glee Club 3; Science Club 3,4; Drama Club 4; Bible Club 4; Art Club 4; G.A.A. 2, 3; Senior Play 4.

RONALD COMTPON
4-H 2,3; Key Club 1,2,3,4, Secretary 4; Science Club 3,4; Folk Dancing 3,4; Drama 4; Senior Play 4; Band 2,3,4, Lieut. 4; Glee Club 2,3; K.V.G. 4; Art Club 4; Archery 3.

ROXIE FULLER
Folk Dancing 3; Paper Staff 4; Annual Staff 4.

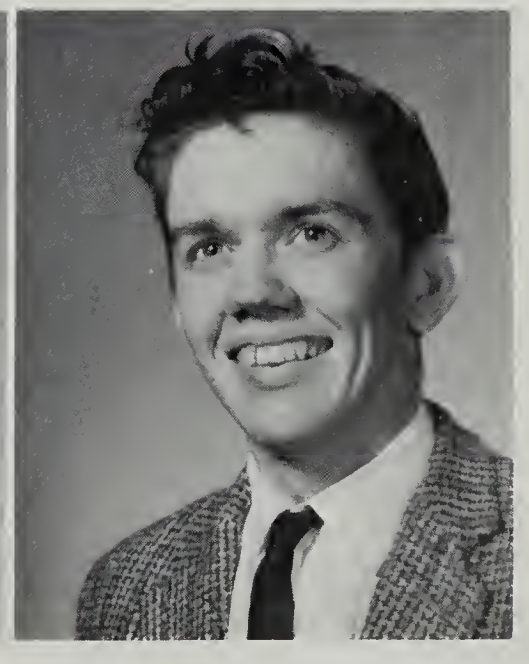

JERRY W. OWENS

CARL RAY MULLINS
K.V.G. 4; Safety Patrol 3.

KATY YATES
F.H.A. 1,2,3,4, President 4; G.A.A. 3; S.C.A. 4.

THOMAS OWENS
Folk Dancing 3,4, Treasurer 3; Safety Patrol 1,2,3; K.V.G. 2, 3,4; F.F.A. 1; Football 2,3.

ROY LEE OWENS
4-H 2; Band 1,2,3,4, Captain 4; Drama 4; Folk Dancing 3,4; Science Club 3; Art Club 4; K.V.G. 4; Safety Patrol 1,2,3, 4; Archery Club 3.

SENIOR

BEST SPEAKERS

BRENDA MULLINS
GRABERN BARTON

MOST LIKELY TO SUCCEED

LINDA WRIGHT
TONY JONES

MOST SCHOOL SPIRITED

JUDY VIERS
JIM EDWARDS

BEST DRESSED

RITA WRIGHT
JERRY E. OWENS

BEST PERSONALITY

CHAROLETTE COUNTS
LARRY ALDERSON

WITTIEST

LOUISE MULLINS
JACKIE MITCHEM

PERSONALITIES

MOST COURTEOUS

GAIL VIERS
GRABERN BARTON

MOST ORIGINAL

SUSIE TAYLOR
DOUG FULLER

MOST DEPENDABLE

RITA WRIGHT
TEDDY BAILEY

MOST VERSATILE

BRENDA MULLINS
RONALD COMPTON

MOST ATHLETIC

MARGARET SUTHERLAND
JIMMY CABE

Margaret (Art) Lyons
Carolyn Owens (J.R.)
Vayard Harrison
Roy Lee Owens
Linda Wright (E.M.)
Ferry Duty L.S.
"Rita Je Wright" L.A.
Brenda Gail Viers
Joyce Taylor "G.B."
Charlotte Counts (Danny)
Linda Greene "Atlas"
Lemona Rasnake Phillip
Evelyn Dotson
Glenn Barton
Judy Deel (Dud)
Bruce Edwards
Tony Jones
Jerry E. Owens
Jannie Hill
Katy Yates (R.C.)
Juliette Deel (D.C.)
Roger Fuller
Roger Mullins
Curtis Edwards
Tony Mullins
Conrad Anderson (Johnny Cash)
Ferry B. Deel
Carmail Deel
Roxie Fuller
Harold Duty
Mona Hackney (R.Y.)
Brenda (Hawk) Mullins
Betty Silcox
Madge Rose
Janet Powers
Frances Deel
Wayne Gilbert
Raymond Barton
Teddy Bailey (S.E.)
Robert Rice
Betty Carpenter
USAF
Anita Kiser (D.M.)
Lillian Stanley (G.B.)
Bobby Fleming
Judy Willis
Kattie Frazier
Dorothy Hill
Lucille Fuller
Franklin Mullins
Shirley Silcox
Alice Murphy
Jack Mullins
Shirley Fuller
Jerry Wayne Owens
Janice Thomas S.C.C.
Susie Taylor
Betty Anderson J.D.C.
Joan Fuller
Payne Jack
Richard Owens
Terry Hay
Jackie Mitchem
Danny Fuller
Loretta Yates
Larraine Mullins
Barnell Gilbert
Roger Anderson (M.K.)
Dory Fuller
Carl Fields
Carrie G. Mullins
Roy Branham
Judy Viers
Lillian Deel
Ronnie Salyers R.R.S.
Cheryl
Deanna (J.F.)
Margaret Sutherland (F.F.)
Kemper Buford Rasnake
Mary Rose B.T.
Raleigh Clell Tiller
Jackie Colley
Thomas Owens
Kay Taylor F.H.
Jimmy Cabe
Rodrick Sutherland
Graham Barton
Ross Arena
Jim Sutherland
Larry Alderson
Fred Yates
Joe Owens

LAST WILL AND TESTAMENT

We, the Senior Class of Haysi High School, in the year of 1961-62, being in reasonably good health and of doubtfully sound mind, realizing the uncertainty of grades and the vacillating dispositions of our faculty members, do hereby make this our last will and testament.

I, Doug Fuller, being of a very weak mind and unusual body will my black Ford to anyone who can hold her in the road.

We, Margaret Sutherland (Mo), Louise Mullins (Larry), and Madge Rose (Curley), will our good times at ball games and our love for pretty boys to future three stooges of H.H.S.

I, Katy Yates, will all my good times at H.H.S. to my younger sister, Judy.

I, Ross Arena, will my ability to cut up in class to Jim Duty, with hopes that he will use it.

I, Alice Murphy, will my good times at H.H.S. to my sister, Helen, and everything else I plan to take with me.

We, Earl Fields, Roger Mullins, and Fred Yates, will all our books to future brains of Bartlick.

I, Deanna Payne, will all my good times at H.H.S. to my sisters, Gayle and Charlene, and my love for the Sandy Ridge boys I will take with me.

We, Conrad Anderson, and Jerry Deel, will our guitar and drums to Roger Edwards hoping he will learn to use them.

I, Linda Green, will all my love and good times at H.H.S. to a certain boy in Hawaii.

I, Shirley Silcox, will all my good times of H.H.S. to those left behind, but I will take all the pleasant memories with me.

I, Gordon Deel, will all of my good times and fun at H.H.S. to my one and only sister Marie Deel.

It being Monday, and me, Jack Colley, having a hangover don't have anything to will except love and all that goes to Janice Viers.

I, Roger Anderson, being of no mind and weak body, will nothing to nobody, because I have nothing that anyone would want.

I, Juiette Deel, will all my love for H.H.S. to my sister Becky, and my love for certain people, I will take with me.

We, Susie Taylor, Judy Viers, Rita Jo Wright, Gail Viers, and Joy Taylor, will all our good times to nobody because we are taking them with us.

(And Rita and Joy are also taking their love for Larry and Grabern with them.)

I, Jimmy Edwards, being of sound body and weak mind, leave nothing to nobody, because I am taking it all with me.

I, Roger Fuller will all my good times in H.H.S. to my brother Harold with hopes he will enjoy it as much as I have.

I, Jimmy Cabe, will my good times in sports with injuries, to Johnny Redbird.

I, Charlotte Counts, will my good times at basketball and football games to my brother, Durwood, and hope he has as much fun at H.H.S., as I have had.

I, Linda Wright will all the fun I have had in school to my brother Billy; my love for boys of Baltimore to my sister Martha; and I take my love for Eddie and my memories with me.

I, Jackie Mitchem, being of no mind and body, leave all of my hot-roding and running around to my brothers.

I, Terry Hay, will all my good times at ballgames and H.H.S. to Fay Willis, and the other memories I plan to take with me.

I, Jannie Hill, will all my good times at H.H.S. to my cousins, Nannie and Sue, and my love for football games I take with me.

I, Kay Taylor, being in a democratic sense of mind, plan to take everything with me as I might need it before I get through this world alive; That includes my Big Hearted Man.

I, Bobby Fleming being of no mind and sound body, will all my good times at H.H.S. to my brother, Gary, and my flirty ways with all the beautiful girls I plan to take with me.

I, Garnell Gilbert, will all of my books to anyone who will have them.

I, Gloria Robinson, will my love to my mother for sending me through school and my witty ways to the future comers of H.H.S.

I, Tony Jones, will my love for football to Haysi's future teams hoping they have better luck than I did.

I, Mary Rose, being of sound body and weak mind, hereby will my good times and wicked ways to my sisters Connie and Kathy. My love for Bobby Thomas and everything else I have will go down with me.

I, Roy Branham, will my love and appreciation for H.H.S. and the teachers to the future students, hoping they will feel the way I do.

I, Mona Hackney, will my love for boys to my sister, Marie, hoping she has better luck with them than I have had.

I, Anita Kiser, will my love for Clintwood boys to Betty Jane; my wicked ways to my cousin, Paul; and all my love for Don, I will take with me.

I, Harold Duty, being of weak mind, will my mean ways to Edd Tiller and Herman Duty.

I, Carol Vitatoe, being of weak mind and sound body, will all my good times and moonshine still to the future seniors of H.H.S.

I, Franklin Mullins, being of sound body, will my love and fun that I have had at H.H.S. to my brother, Smiley, hoping that he has the same.

I, Lemona Rasnake, will all my love for H.H.S. to my two sisters, Gail and Janice and hope they enjoy it as much as I have.

I, Dorothy Hill, will my good times at H.H.S. to my sister, Beulah, and everything else I plan to take with me.

I, Jerry W. Owens, will all my love for the girls up Larrel Branch to my younger brother, Fuzz.

I, Thomas Owens, unlike the rest of my stupid classmates, intend to take everything that I can get my hands on with me, and I will the great and peaceful place "Smoker's Glory" to my brother, Mark.

I, Richard Owens, will all my good times at H.H.S. to all those who wish to enjoy them as I have.

I, Vayard Harrison, being in a mixed up mind, will my good times to the future suckers taking math at H.H.S.

I, Roy Lee Owens, will my place in American Govt. to Janice Viers, and my good times at H.H.S. to Dorothy Edwards, and my ability to play the saxophone to anyone who wants it.

I, Brenda Mullins, having completely lost all of my mind, hereby will all my money to John Ed Anderson, and my ability to let pigs out to Mr. Short.

We, Faye Hay and Lillian Stanley, being in a very weak state of mind, will all of our brains to our two sisters, Lillie and Jewell, and our brother, Ronald, since we are taking all of our good times at H.H.S. with us.

I, Loretta Yates, will all my good times at H.H.S. to my brother and sisters, Danny, Dorthula, and Peggy, but my love for someone I'll take with me.

I, Janice Thomas, will the happiness that I found in my last two years at H.H.S. to any one who wishes to find the same.

I, Frances Deel, will my love for H.H.S. to my cousin, Susie Yates.

I, Jack Mullins, being of sound mind and weak body, will my ability to skip the lunch line to my brother, Barry, in hopes that he will get caught.

I, Judy Willis, being of sound mind, hereby take my good times at H.H.S. and my love for certain people, especially ???, with me.

I, Roxie Fuller, do hereby will all my love and good times at H.H.S. to all the future H.H.S'ers especially the Doe Branch Crew in hopes that they will enjoy it just half as much as I have. My love for my friends of H.H.S. I shall always cherish and take with me wherever I go.

I, Betty Anderson, being in a state of confusion, will all my love for H.H.S. to my sisters, Gail, Brenda, and Rebecca, and my love for sports to my little brother, Ricky, and my love for Jerry I will take with me.

I, Shirley Fuller, will all my fun at H.H.S. to my sister, Marcella; and the Drug Store to Linda Sutherland.

We, Betty, Janet, and Corneail, will all our love and good times at F.H.A. picnics in the Breaks to the future F.H.A.'ers, but plan to keep the pleasant memories to ourselves.

I, Margaret Lyons, will all the fun I've had at H.H.S. to my sister, Norma, my mischievous ways to my brother, Danny, but my love for Mike I'll always keep with me.

I, Lorraine Mullins, will my good times at Haysi High to my sister, Barbara.

I, Elsie Owens, being of sound mind and body, hereby will my Government book to my niece, Melinda Colley.

I, Cline Gilbert, will my Chemistry book to anyone who doesn't care to study.

I, Raymond Barton, will my good times at H.H.S. to my brothers, Earl, and Gerald, but my love for girls I will keep for myself although I know Duane D. would like to have it.

I, Kattie Frazier, being of sound mind and body, plan to take everything with me including Lee Snellings.

I, Fern Duty, will my good times at H.H.S. to my brothers, Hermand and Maynard, and hope they enjoy them as much as I did.

I, Wayne Owens, will all my fun and good times at H.H.S. to my little niece, Eunice Willis.

I, Archie Sluss, being of sound mind and fair body, will my love for filter cigarettes, 200 proof alcohol, and women to Leonard Powers in hopes that he isn't too old to enjoy them.

I, Betty Carpenter, being of sound mind and body, plan to take everything with me, including my French book and my love for Charles.

I, Evelyn Dotson, will my love for H.H.S. and all the good times I have had to my brother, Jim.

I, Judy Deel, will my love for H.H.S. and my good times in Drama Class to my cousins, Shelia and Tammy.

I, Jerry E. Owens, will my Govt. book to my sister, Sandra Lockhart, who will be taking it in a couple of years.

I, Teddy Baily, will my physics, chemistry, and solid & trig books and all my love for girls except one to my brother, Toby.

I, Joan Fuller, being very uncertain as to the condition of mind and body, will all of my happiness at H.H.S. to my brothers, Danny, Roger, and Gary.

I, Curtis Edwards, will my brains to my brother across the river.

I, Carolyn Owens, being of sound body but weak mind, will all my books to anyone that has brains enough to pass them, and will my happy times to the future comers at H.H.S.

I, Wade Bartley, will my physics, chemistry, and solid geometry books to all the people who took nothing but business courses in high school.

I, Larry Alderson, will all my fun in sports to my little brother, Dave; my happiness at H.H.S. to my little sister, Nina; and I'm taking my love for a Wright girl with me.

I, Wayne Gilbert, hereby will my bookkeeping book to Mrs. Cain.

I, Grabern Barton, being unselfish and very free-hearted, am taking everything with me.

I, Ronald Compton, will all my good times at H.H.S. to anyone who is as mean as I was.

I, Bruce Edwards, being of sound body and weak mind, will my moonshine still to anyone who can find it.

I, Carol Ray Mullins, being in sound mind and body, will all my love for H.H.S. to all the girls and my brother, Trenton.

I, Lucille Fuller, will all my good times at H.H.S. to my sister, Joyce, and my brother, Cecil.

I, Lois Owens, will all of my good times at H.H.S. to my brother, Fayne, and my love for Jimmy, I will take with me.

We, Clell Tiller, and Kemper Rasnake, do solemnly swear to will all of our books, brains, and good times at H.H.S. to Clyde Rasnake, and our '55 Plymouth to all the girls at H.H.S., C.H.S., and L.H.S.

I, Robert Rice, will my keen mind to my sister, Linda to help her in her Algebra.

I, Jim Sutherland, will the place that Kelly Pucket left me along with my own place in the Local Pool Hall to Tilford Epling.

I, Carlie Gene Mullins, will my love for Haysi High School to my brother, Danny Ray.

I, Ronnie Salyers, being of sound body and sound mind (I think), plan to take everything with me.

I, Rodrick Sutherland, will all my good times at Haysi High to my three sisters, Linda, Wanda, and Vivian.

I, Jerry M. Owens, hereby will my brains in Geography class to Connie Rose, Brenda L. Taylor, and Lois Stanley.

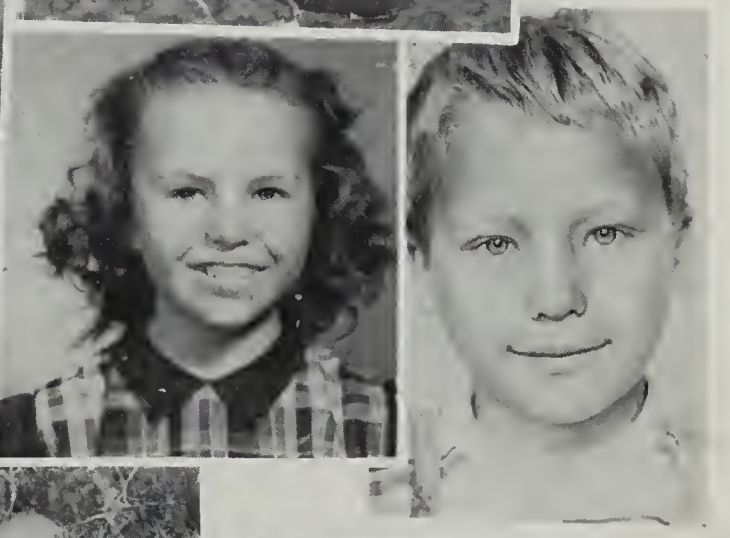

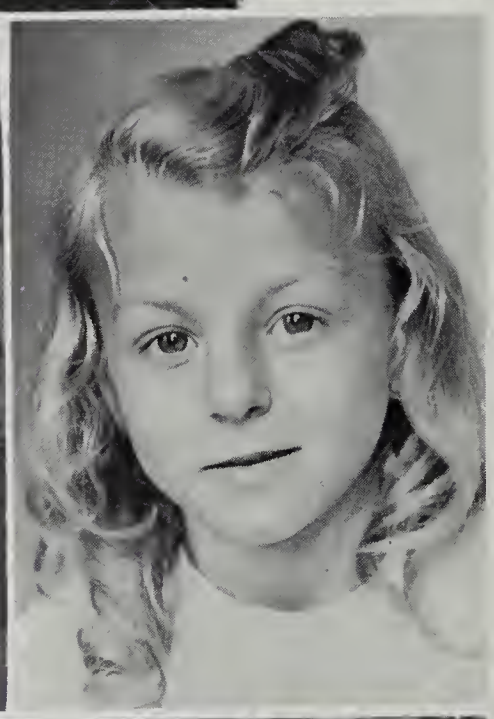

JUNIORS

YEA
The fictional town of Belele
e chunk of northeast Africa. As
Griffin tells it, Mussolini made
n an ornament of empire in the thir
ow the British are trying to
rough a mandate. To the w
ule the area, native hatr
fact of life as the brutal
howls of hyenas.
s a fort, a few British offi
is as unreliable as the l
he Italians still remaining
British successors, who ar
t service in such a post is
ailure.
s order in Belele and the
ause Mafor de Goltz creat
utality. His command is
of blacks, whom he keeps
oggings. In all the distric
thor Griffin, who was an
ritish Colonial Army in
l War II, seems to know
rative misfits and the
pe
His
brief, s
ons.
Without
plotted

SHELBY JONES

VIRGINIA KING

PAIGE KISER

MILDRED LYALL

LINDA MULLINS

SHARON MULLINS

MARY SUE OWENS

TERRIE OWENS

GAY PUCKETT

CONNIE ROSE

JEWELL ROSE

CAROL SUTHERLAND

LAQUITA SUTHERLAND

IRENE SYKES

SHIRLEY SYKES

BETTY J. STANLEY

CAROLYN STANLEY

ALICE FAY TAYLOR

GLENDA TURNER

JANICE VIERS

CONNIE WILLIS

MYRNA YATES

SANDRA WILLIAMS

MARGARET ADDINGTON

GAIL ANDERSON

BETTY J. ARTRIP

LUCILLE AUSTIN

KAY BARTON

LINDA BENTLEY

PATRICIA COUNTS

BEULAH COUNTS

MARY L. DEEL

JACKIE COUNTS

DOROTHY EDWARDS

LINDA M. EDWARDS

SHELIA EDWARDS

BERNICE HAMONS

JUDY HAY

WANDA L. HILTON

ROGER L. RICE

JOHNNY BRANHAM

EARL COLEMAN

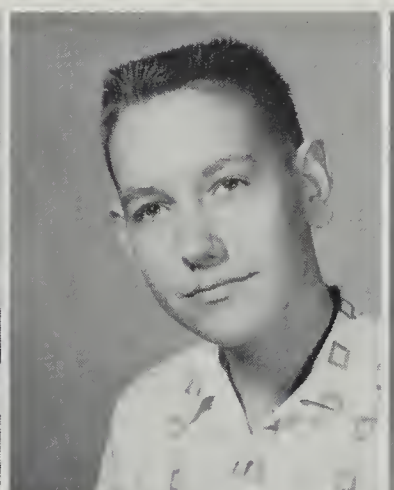

DONALD COLLEY

JAMES D. COLLEY

JIMMY R. COLLEY

MICHEL COLLEY

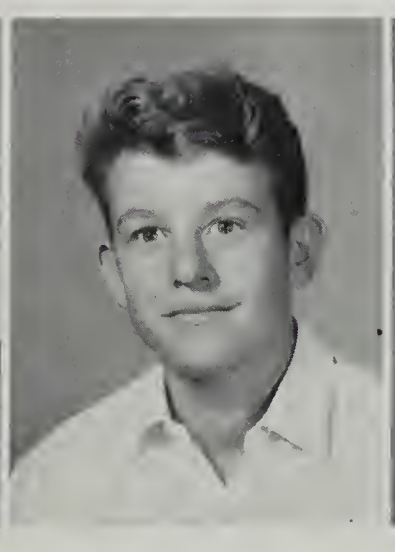

MACK L. DAVIS

HARRISON DUTTON

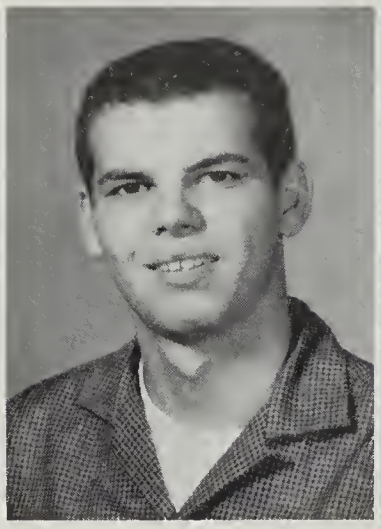

JIMMY DUTY

ROGER G. EDWARDS

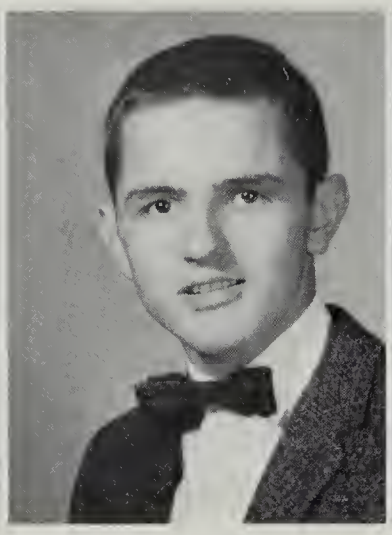

TILFORD EPLING

DANNY FULLER

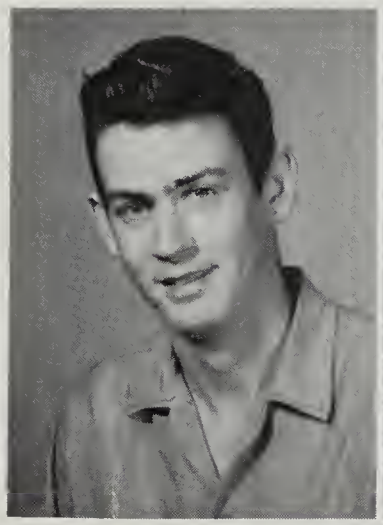

TRUMAN HILL

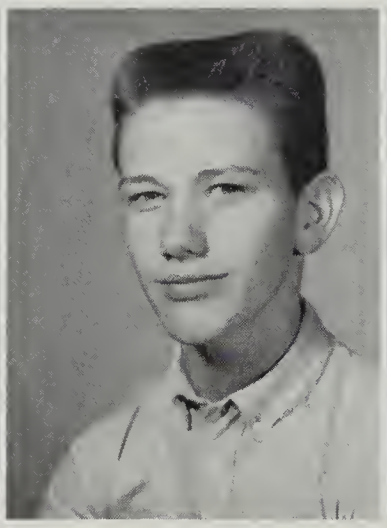

BOBBY MULLINS

LARRY MULLINS

COY GALE NOWLIN

DARREL O'QUINN

EDDIE O'QUINN

H.L. McKENNEY

JAMES PUCKET

ELMER C. RASNAKE

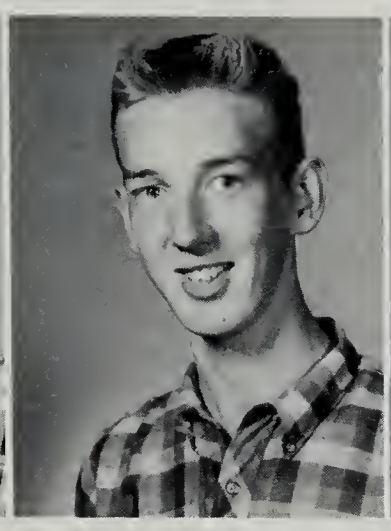

HARMON RASNAKE

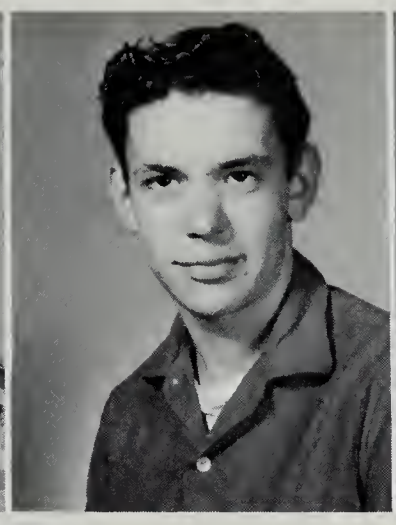

RONNIE ROBINSON

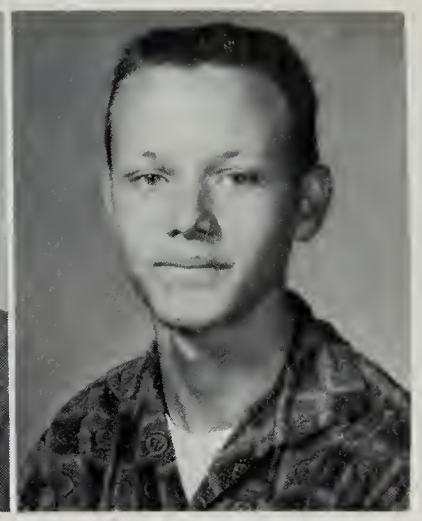

GLEASON SILCOX

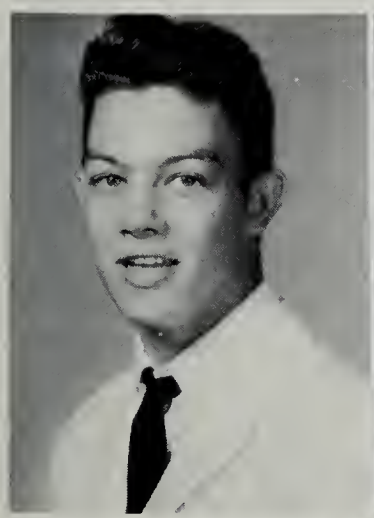

DANNY HARLOWE

DANNY SIMMONS

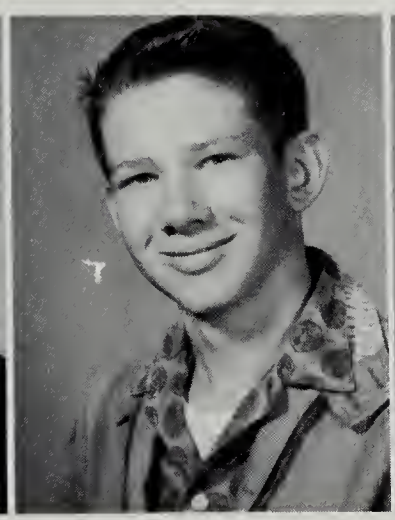

KEITH SPARKS

WAYNE SUTHERLAND

ROGER SUTHERLAND

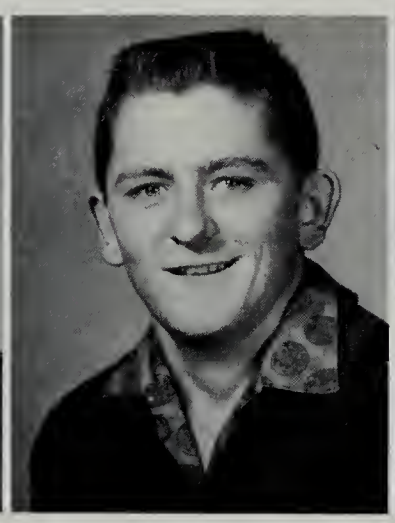

CHARLES SYKES

JERRY THOMAS

KENNY TURNER

GARY W. WILLIS

GUY YATES

SOPHOMORES

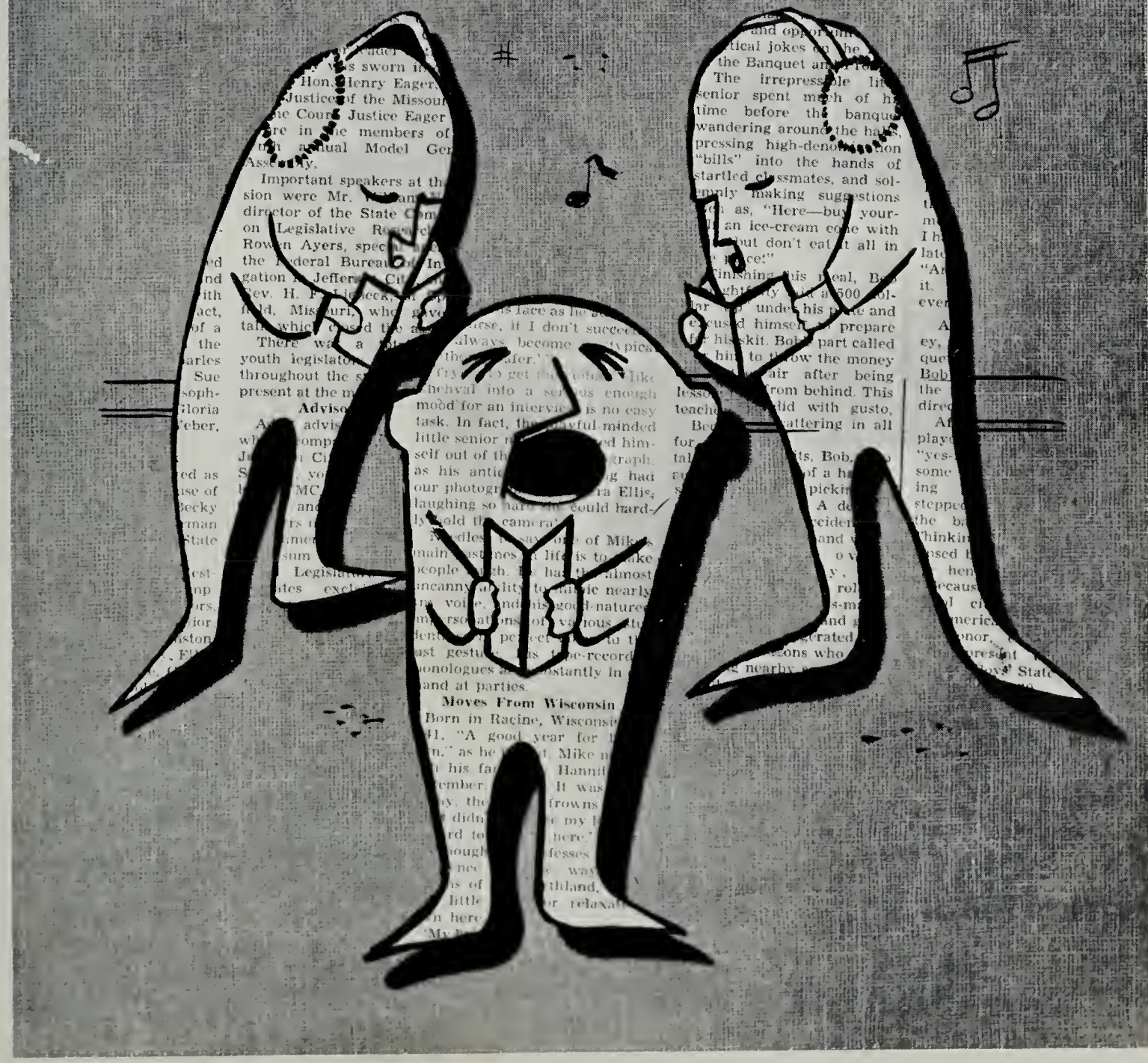

SUE ANDERSON | NESTA ANDERSON | MARGARET CHILDRESS | PATRICIA COCRAN | CATHY COLLEY | BETTY J. COUNTS

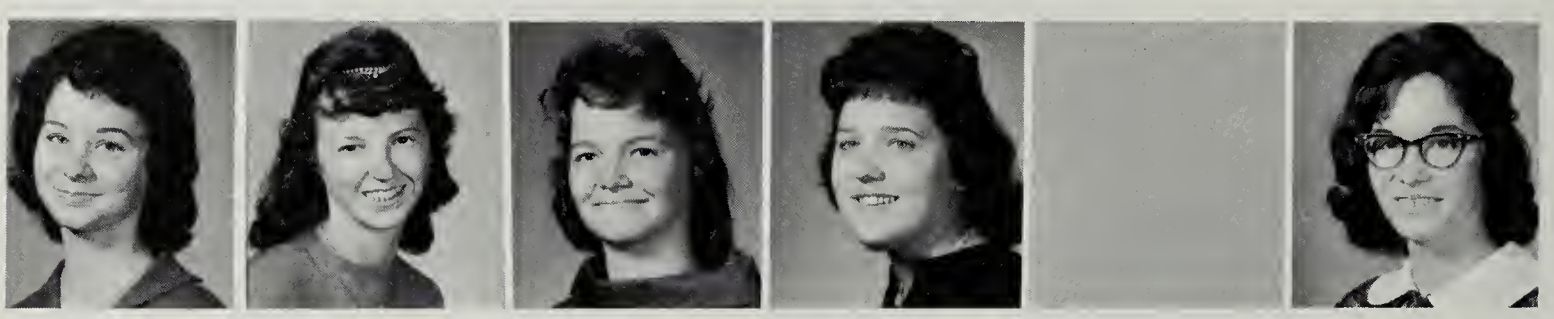

BONICHA COUNTS | ELLEN COUNTS | JIMA COUNTS | SUSAN DEEL | PATSY DEEL | BETTY EDWARDS

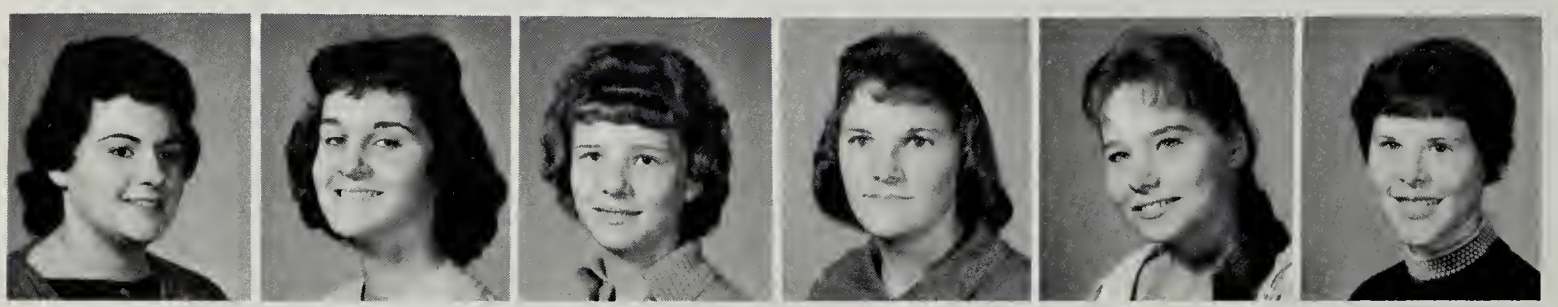

JANETTE EDWARDS | JOANN EDWARDS | BARBARA EVERETT | PAULINE FULLER | MARIE HACKNEY | FREIDA HILTON

SHIRLEY KISER | NELLADEAN LOCKHART | MARGARET MULLINS | PATRICIA MULLINS | BETTY GREEN | SANDRA LOCKHART

JOYCE MULLINS | RUBY MULLINS | KITTY MUSICK | PATTY O'QUINN | ANNE OWENS | EDITH RAINES

GAIL RASNAKE | SANDRA REECE | SANDRA RICHARDSON | BARBARA ROSE | DELPHINE SAYLOR | LOIS STANLEY

CAROL SUTHERLAND | LINDA SUTHERLAND | PEGGY SYKES | BRENDA K. TAYLOR | BRENDA L. TAYLOR | LUCILLE THOMAS

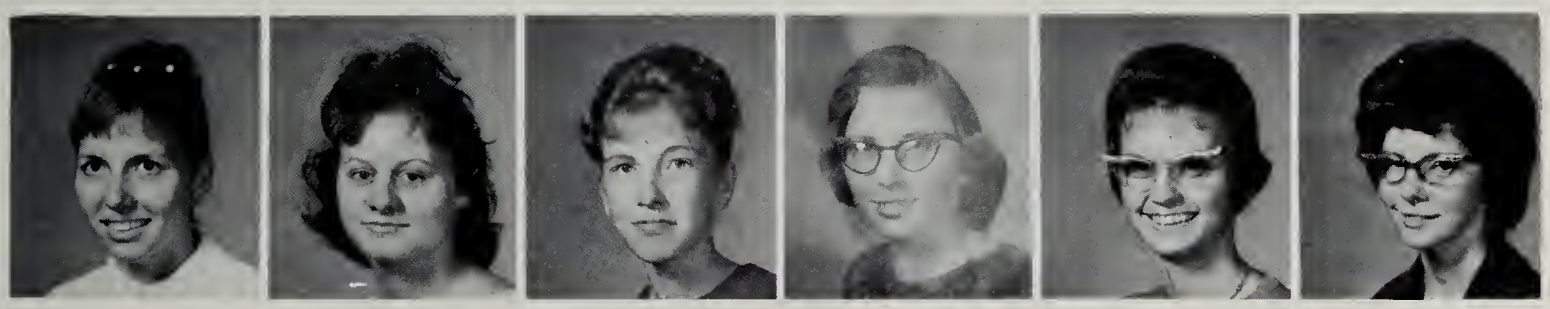

PANSY TURNER | MABLE VITATOE | DINAH YATES | DORTHULA YATES | JILL YATES | JUDY YATES

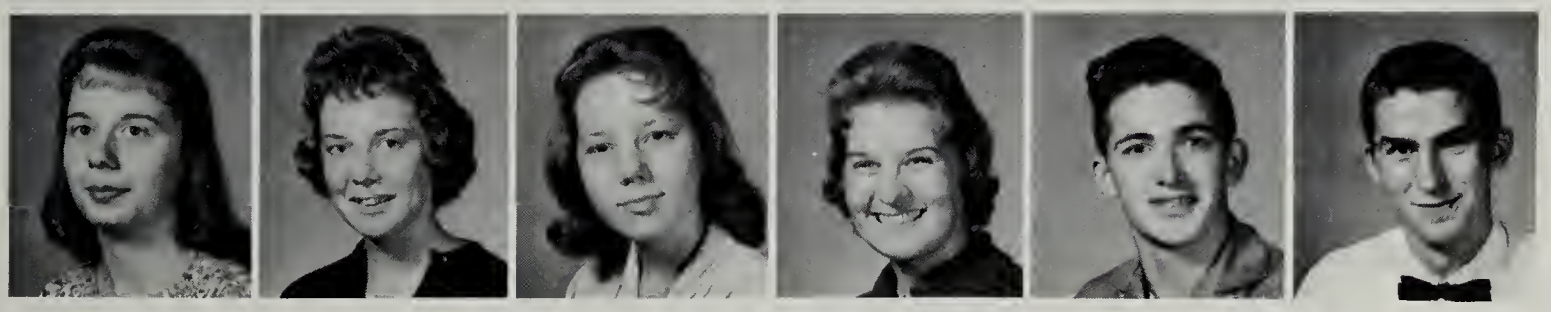

PONZELLA YATES | SANDRA BAIRD | NELLIE KEENE | GINGER MUSICK | TOBY BAILEY | JOHNNY BOYD

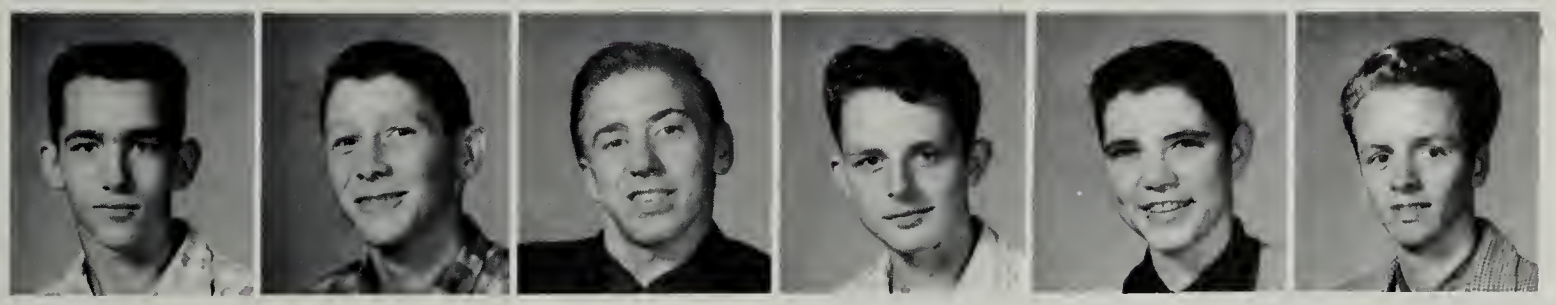

DURWOOD COUNTS | JAMES DEATON | ARTHUR L. DEEL | DWIGHT DEEL | CHARLES DUTY | CARVELL EDWARDS

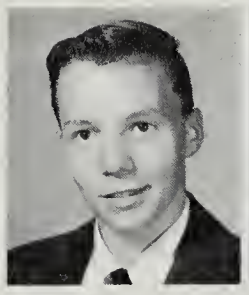

JIMMY A.
EDWARDS

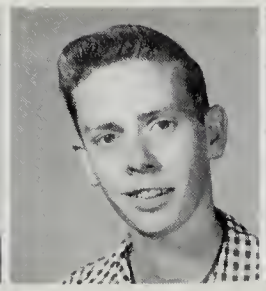

JAMES
FARMER

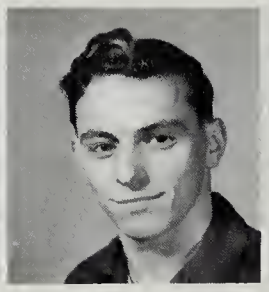

DANNY
FULLER

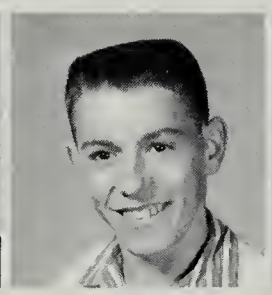

NOAH
FULLER

ROBY C.
FULLER

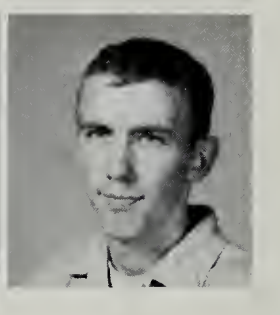

DELMER
GILBERT

LOUISE
O'QUINN

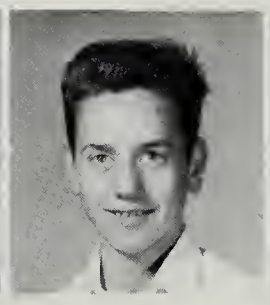

DARREL
HILL

WAYNE
HILL

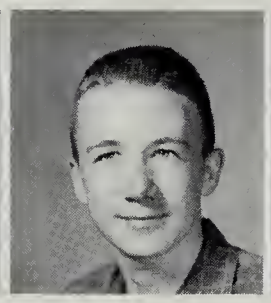

RICHARD
MARTIN

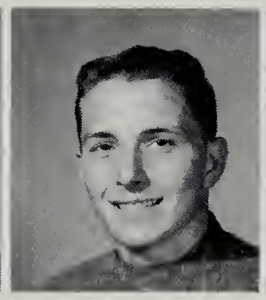

DWIGHT
MULLINS

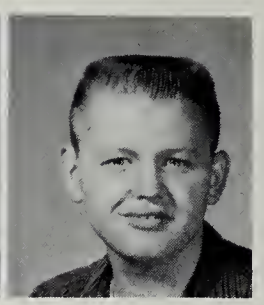

LARRY
OWENS

DANNY
POWERS

RUFUS
PERRIGAN

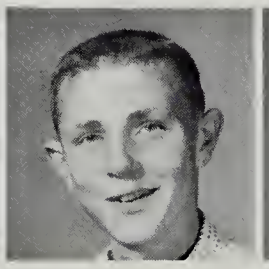

JOSEPH B.
PUCKETT

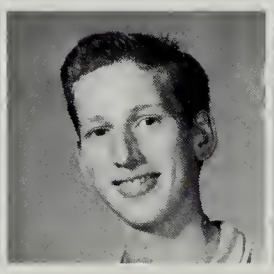

GEORGE
RASNAKE

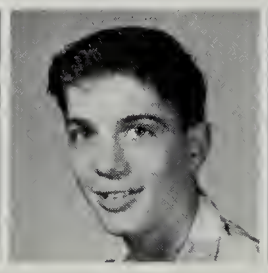

GARY
ROBINSON

SCOTTY
ROSE

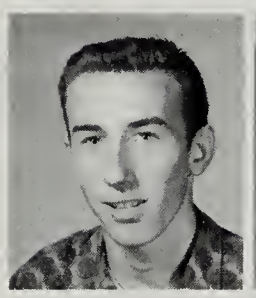

DANNY
SALYER

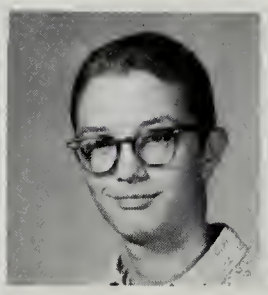

BENNIE
SUTHERLAND

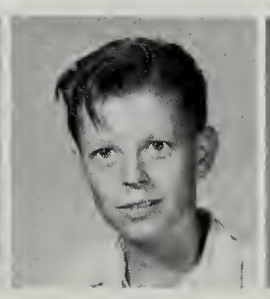

GLEN
SYKES

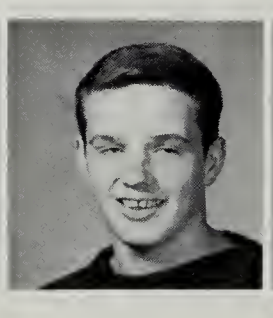

NILES
TAYLOR

EUGENE
WALLACE

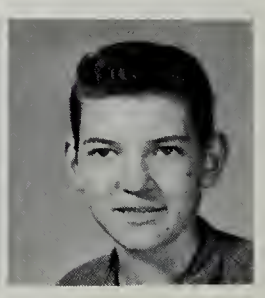

CHARLES
WILLIS

BILLY
YATES

JIMMY
OWENS

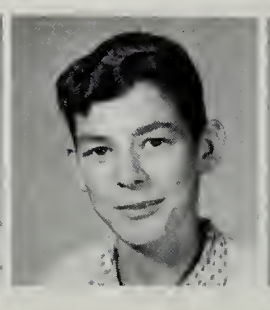

HERMAN
DUTY

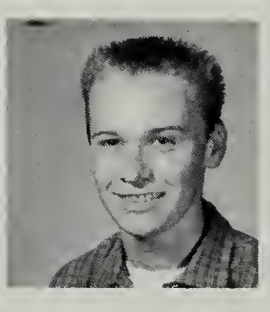

JOHNNY
DAVIS

FRESHMEN

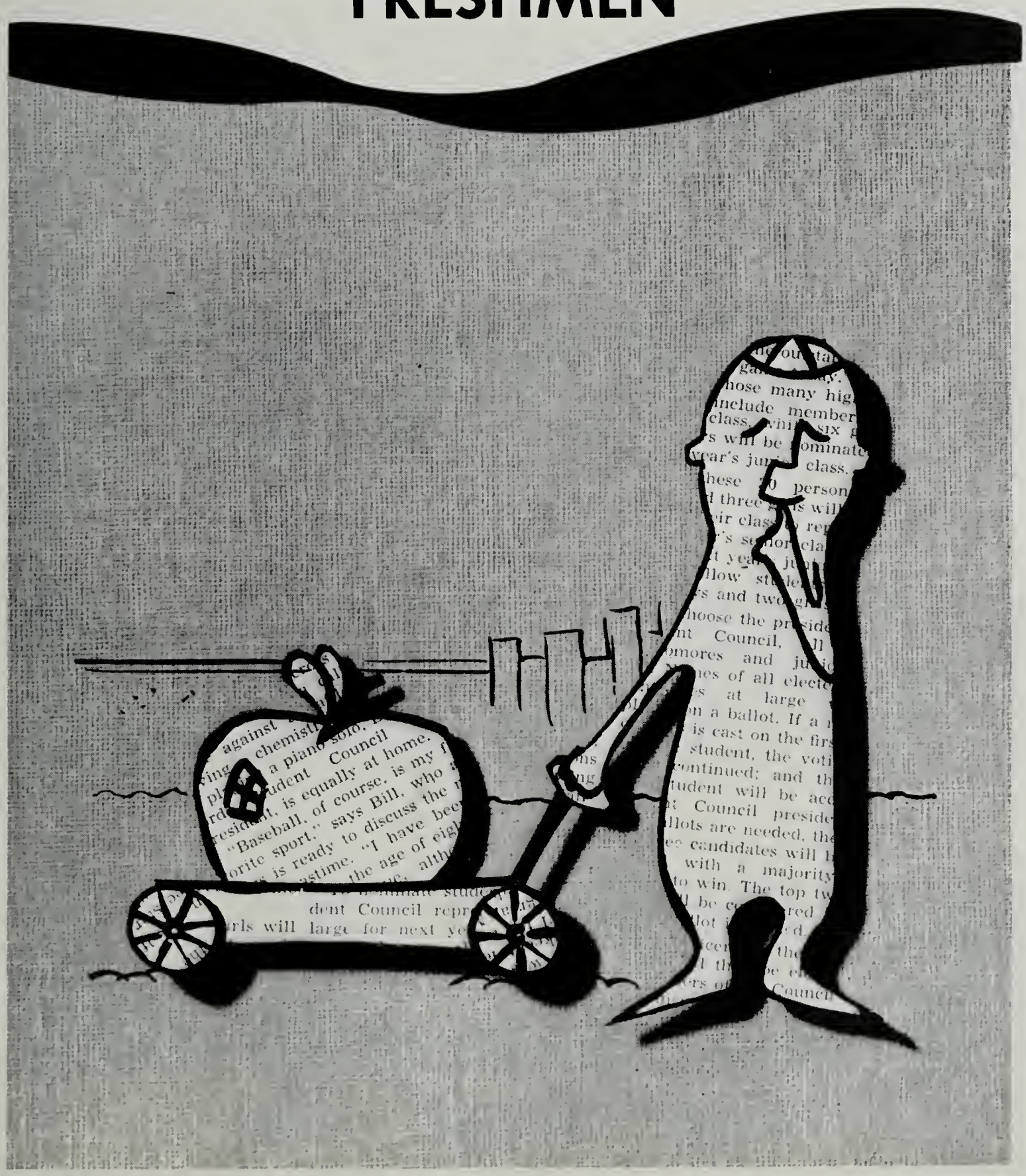

against
chemistry
a piano solo,
Council
is equally at home.
"Baseball, of course, is my
sport," says Bill, who
is ready to discuss the
the age of eight
dent Council
large for next
hose many
include member
class,
will be
class.
person
three
Council,
omores and
of all
at large
a ballot. If a
is cast on the
student, the
continued; and
student will be
Council
are needed,
candidates will
with a majority
to win. The top

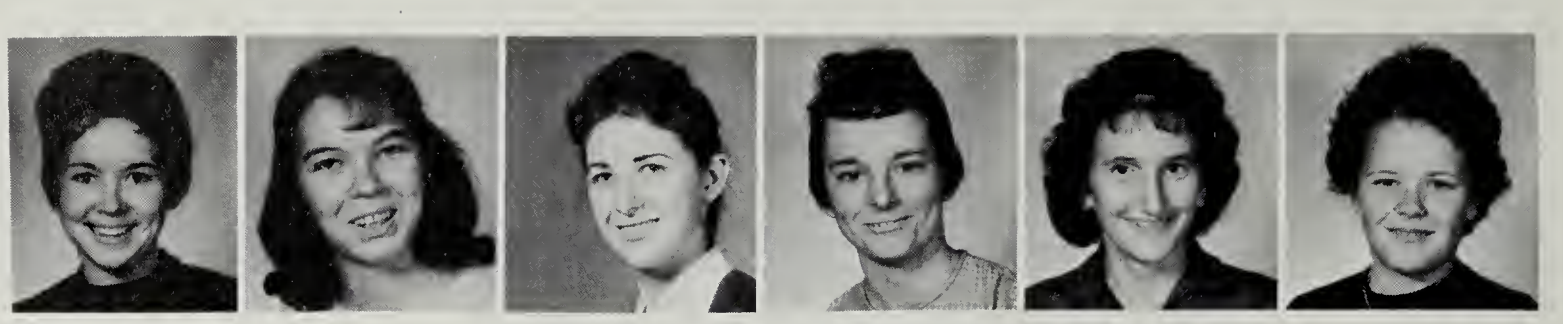

BRENDA ANDERSON | MARY ANDERSON | MILDRED BAILEY | FLORENCE BELCHER | CHRISTINE BENTLEY | LINDA BISE

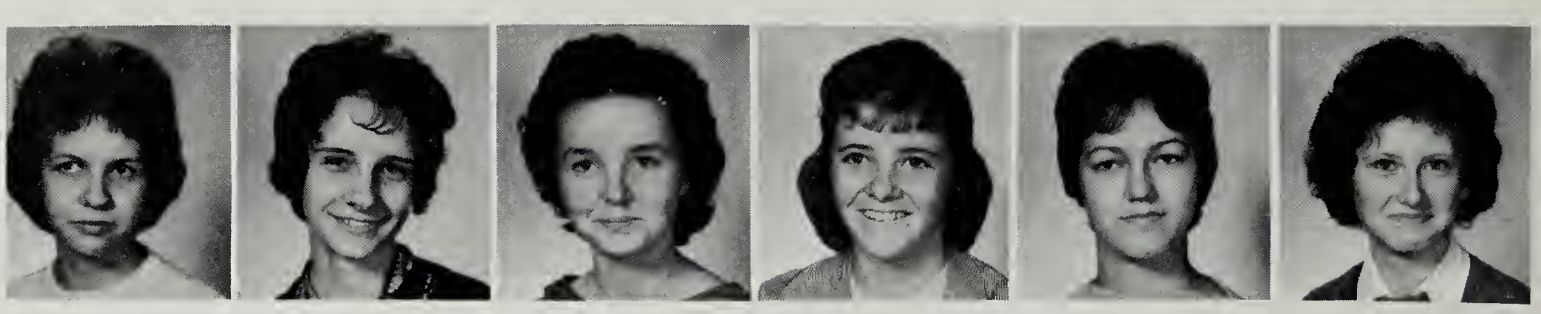

GLADYS BOWEN | VIRGINIA BYERS | BETTY CAUDELL | JOYCE COLLEY | BRENDA COUNTS | PAULA COUNTS

BONNIE DEEL | CAROLINE DEEL | DELORIS DEEL | LINDA G. DEEL | LINDA J. DEEL | SHARON DEEL

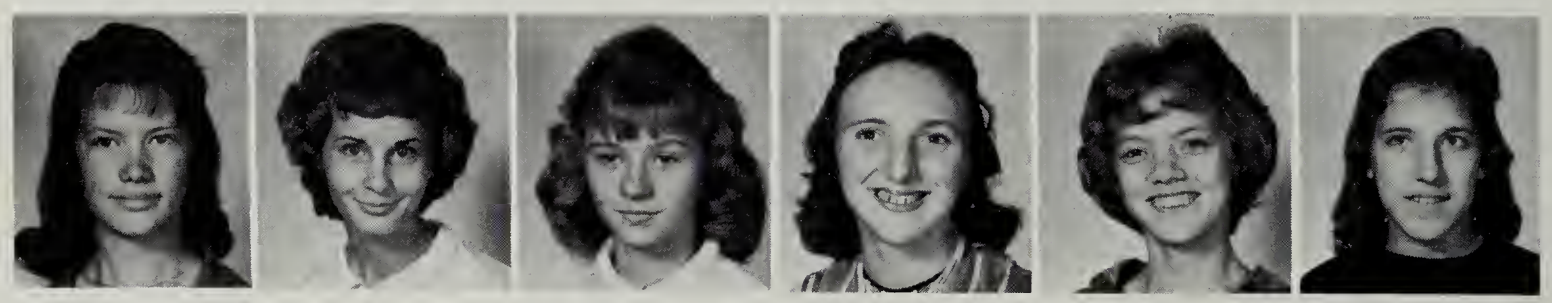

WANDA DEEL | GAIL DELANEY | KATHY EVERETT | BERTHA FULLER | JOYCE FULLER | SANDRA FULLER

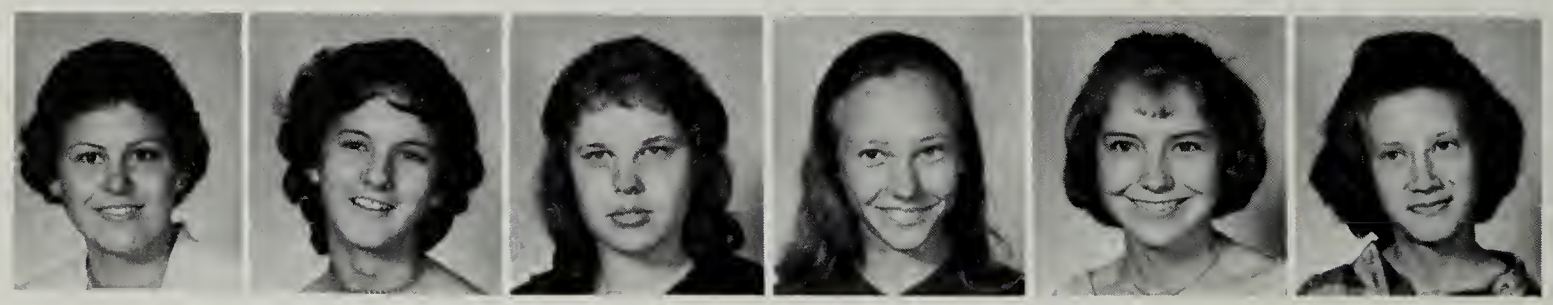

MAVIS GREEN | BARBARA GUS | NORMA J. HAY | CHAT GLO KISER | NORMA J. LYONS | HELEN MURPHY

JUDY MULLINS

PHYLLIS MUSICK

THELMA NEECE

CONNIE WILLIS

KAREN WILLIS

SHARRON BREEDING

GLENNA COLLEY

WANDA O'QUINN

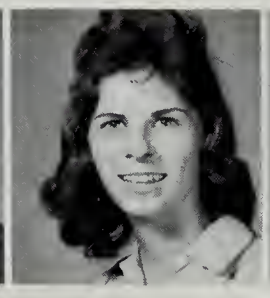

BRENDA OWENS

CHERYL OWENS

GAIL OWENS

LINDA OWENS

MOLLY OWENS

SANDRA OWENS

SHELIA OWENS

BRENDA PAYNE

CATHY POWERS

DIANA POWERS

LORETTA POWERS

ANN RAMEY

JANIE RASNAKE

LANIE RASNAKE

LINDA REECE

LINDA RICE

BARBARA ROBBINS

MARLENE ROBERTS

BETTY ROSE

JUANITA O'QUINN

NINA SILCOX

DARLENE STANLEY

CINDY ST. CLAIRE

BETTY SYKES

JULIA TAYLOR

JEWELL TILLER

FERN TURNER

PAT TREADWAY

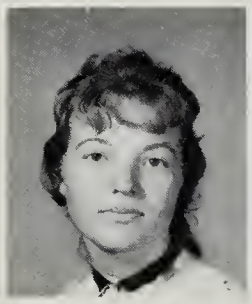

TONI WILLIS

ROSEMARY WRIGHT

LOIS YATES

BRENDA YOUNG

PEGGY COMPTON

BRENDA OWENS

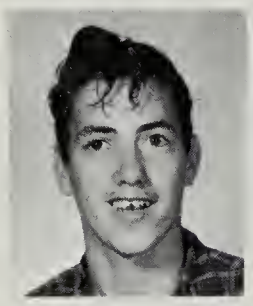

JAMES S. FARMER

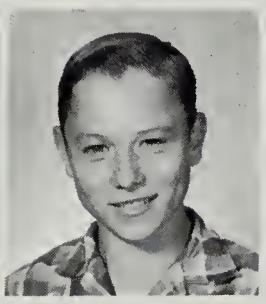

NORRIS TED KISER

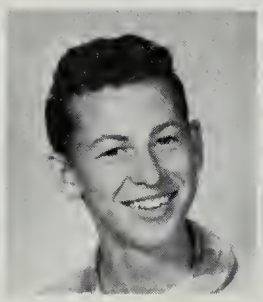

PAUL G. KISER

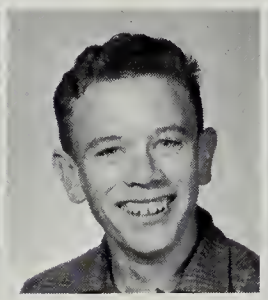

JIMMY LUKE

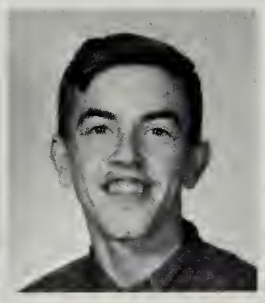

CHARLES E. MILES

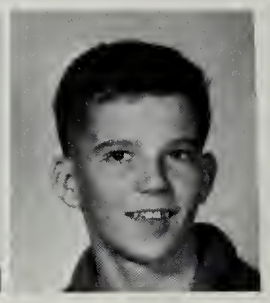

CHARLES W. MITCHEM

WAYNE MULLINS

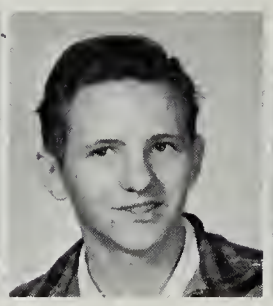

JOHNNY M. MULLINS

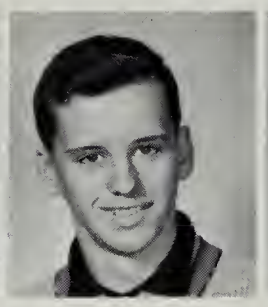

LARRY MULLINS

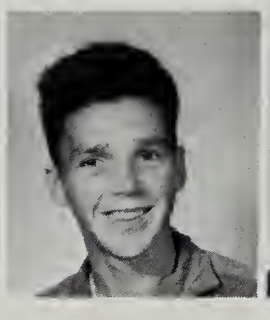

ROY MULLINS

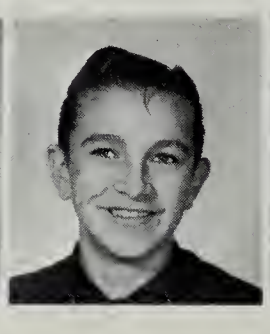

ROGER NEWBERRY

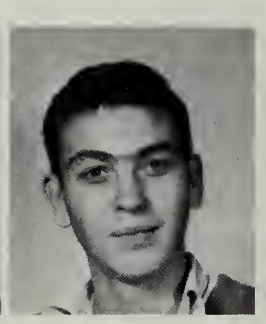

CLOVIS AMOS

LARRY OWENS

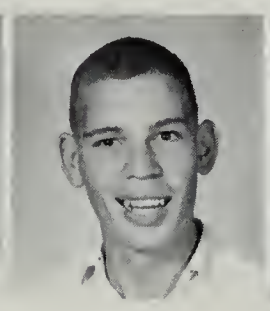

LAWERENCE OWENS

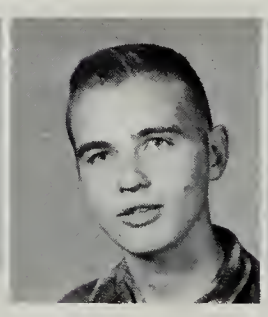

RUDY OWENS

VIRGIL F. OWENS

RICHARD POWERS

ALBERT PHILLIPS

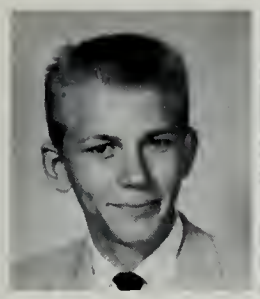

CHARLES RAKES

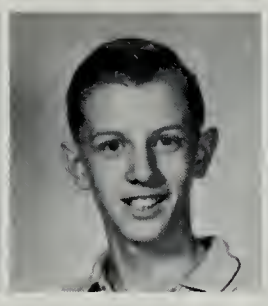

BILLY RATLIFF

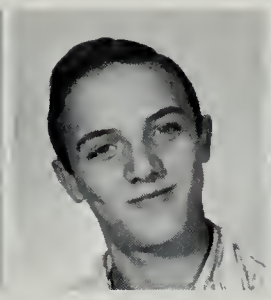

HAROLD ROBINSON

GARY ROSE

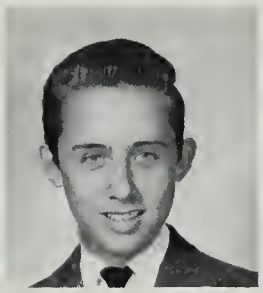

EUGENE TURNER

DENNIS TURNER

JACK VIERS

KYLE VIERS

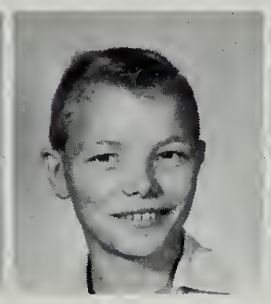

MACK VIERS

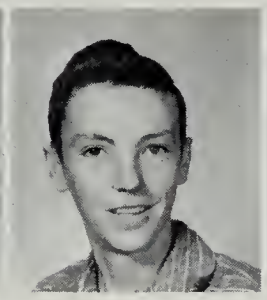

THURSTON WILLIS

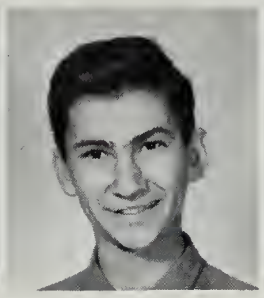

ARVIL C. WOODS

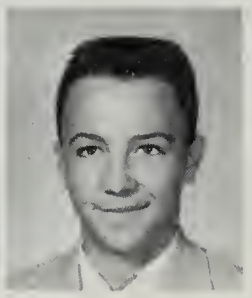

CLINE YATES

DAVID YATES

RICHIE YATES

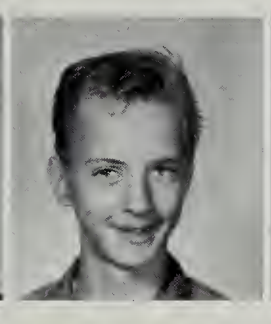

ENOS RASNAKE

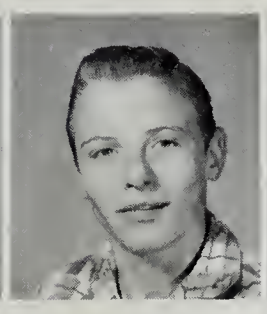

BILLY ROBINSON

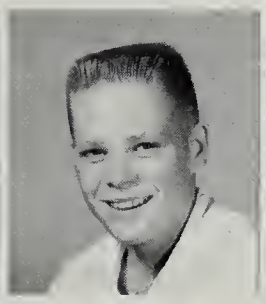

DAVE ALDERSON

HARRY ANDERSON

GARY ANDERSON

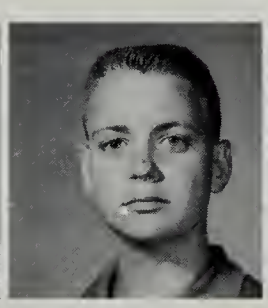

LARRY ARRINGTON

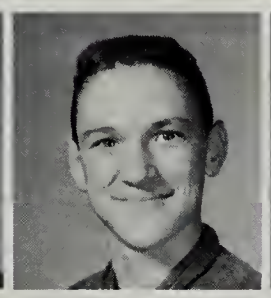

ROGER BARTLEY

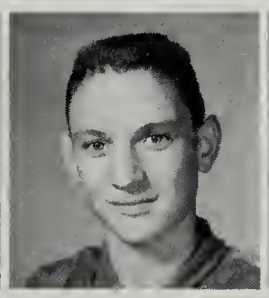

RONNIE BARTLEY

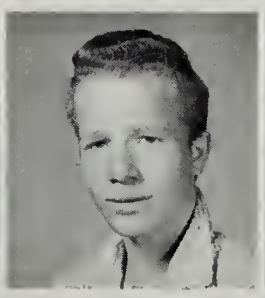

GERALD BARTON

RONNIE FULLER

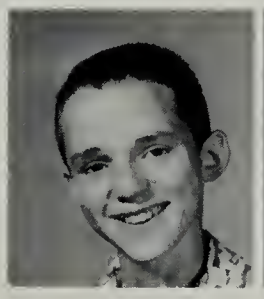

LYNN COLLEY

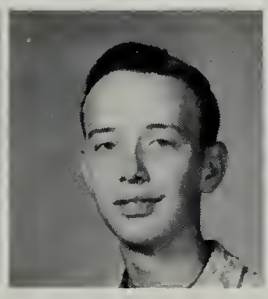

ROY COUNTS

DWANE DEEL

ERVIN DEEL

JOHN DEEL

ROGER DEEL

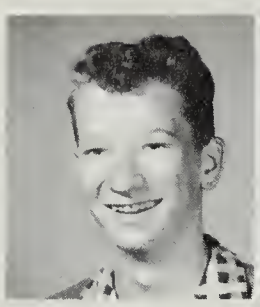

JAMES DOTSON

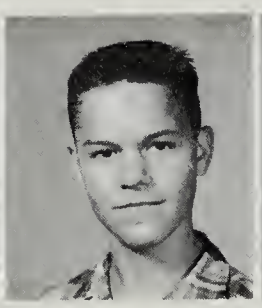

DONALD EDWARDS

GARY EDWARDS

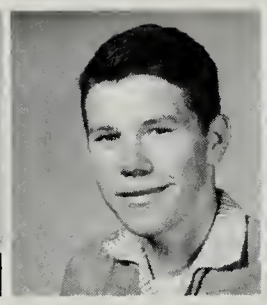

LARRY EDWARDS

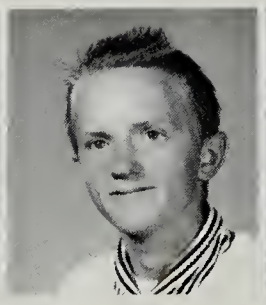

KIMBERLY EDWARDS

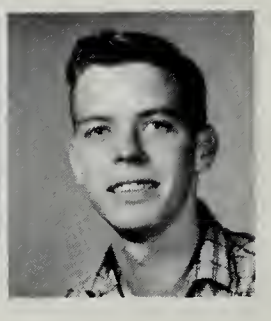

MACK EDWARDS

BILLY JOE FARMER

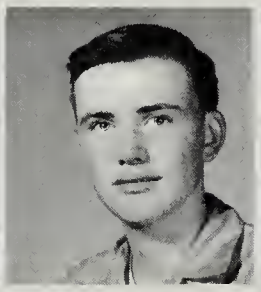

ROGER FIELDS

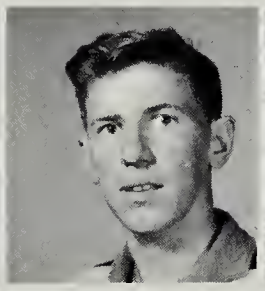

JOE FULLER

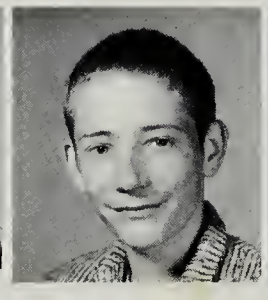

WILLIAM FULLER

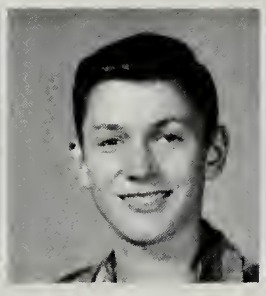

JAMES GARTIN

EDGAR HACKNEY

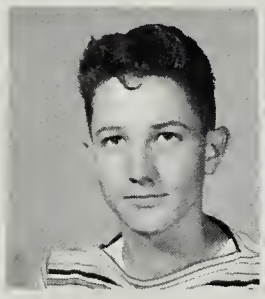

ROGER HAY

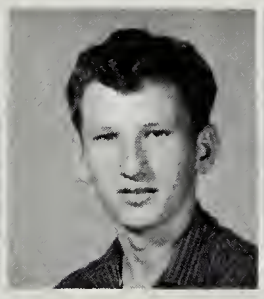

DARREL HICKS

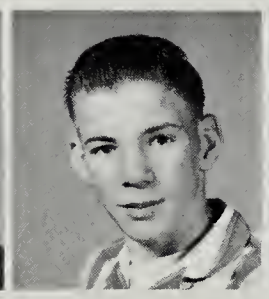

JIMMY HELBET

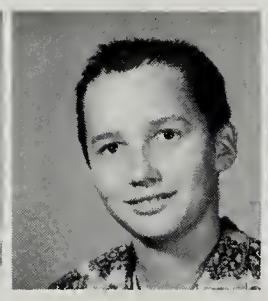

ROY HURT

CARLTON MUISICK

ROGER PHIPPS

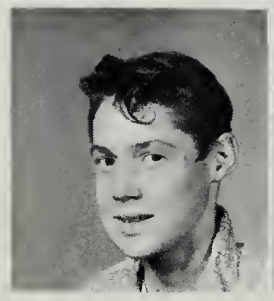

ED TILLER

ROGER WAMPLER

EIGHTH GRADE

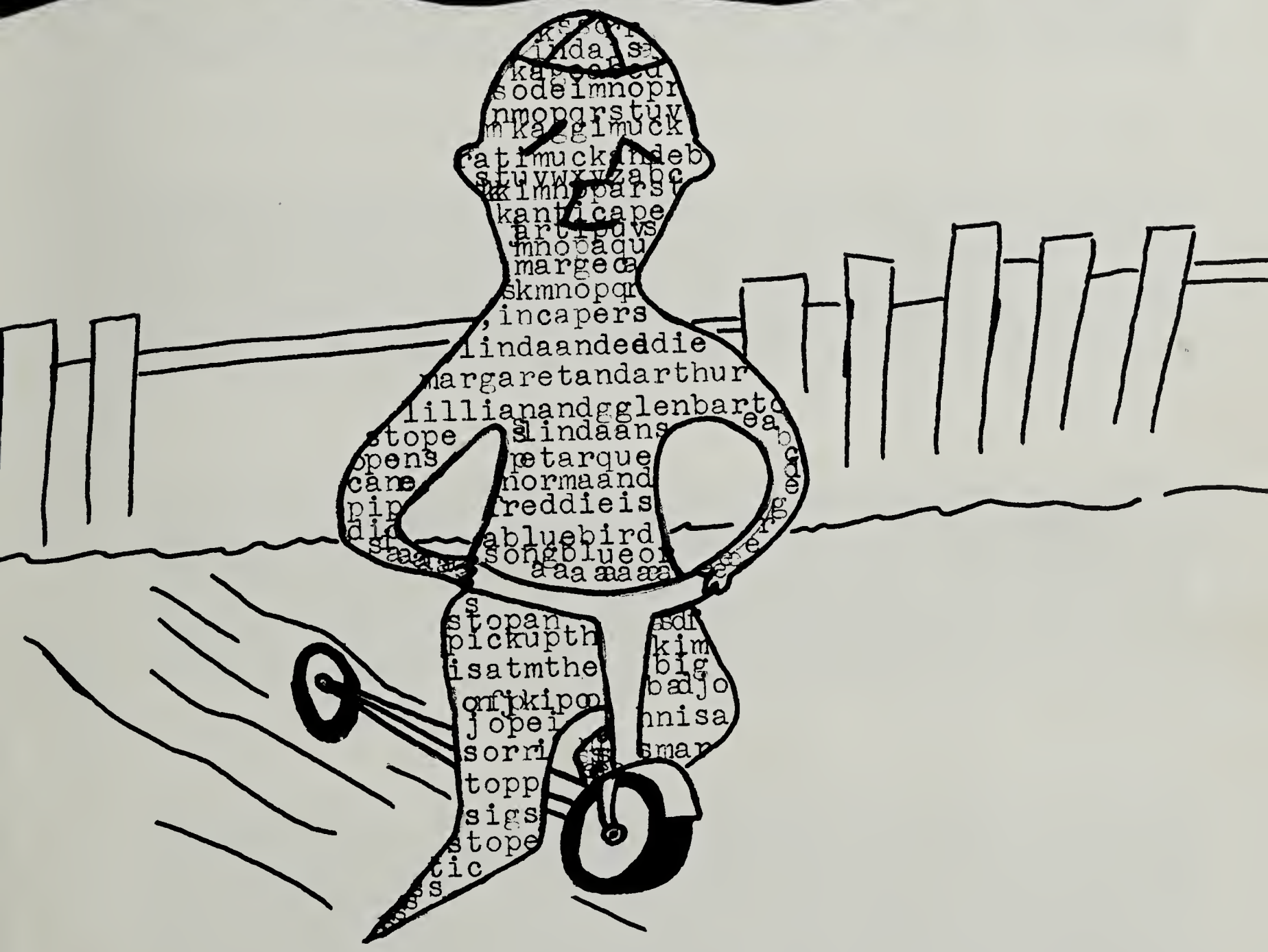

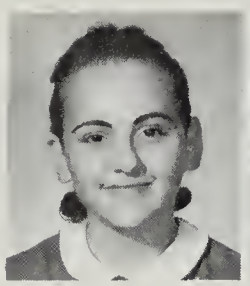

PATRICIA ADKINS

BONICHA ANDERSON

SHIRLEY BAKER

RITA KAY BARTON

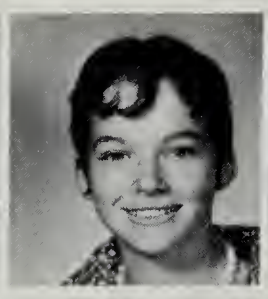

LINDA LOU BELCHER

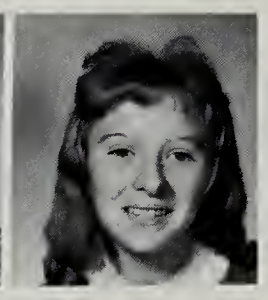

ROBERTA BLANKENSHIP

BRENDA G. BRANHAM

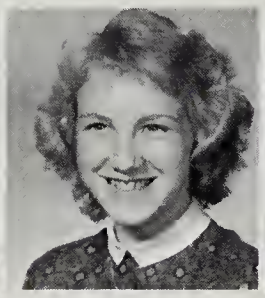

THEDA BRANHAM

BARBARA COMBS

GLORIA J. COMPTON

LANA A. CUMBO

BRENDA A. DAVIS

JANICE DAVIS

LINDA DAVIS

BETTY J. DEEL

JOSEPHINE DEEL

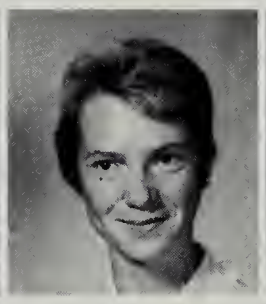

MAXINE DEEL

WANDA S. EDWARDS

CONNIE FITZGERALD

DEBORAH FULLER

MARCELLA FULLER

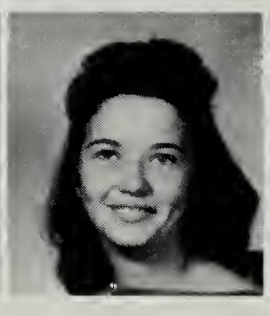

PATSY S. FULLER

HELEN GARTIN

ROSALEE GIBSON

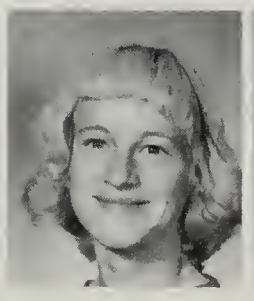

CAROL GILBERT

LILLIE HAY

THEDA J. HAY

ALLENE HELBERT

BEULAH HILL

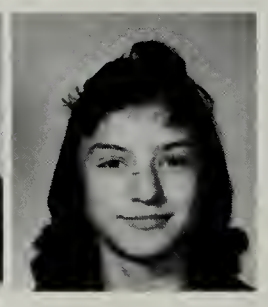

ELIZABETH HILL

NANNIE HILL

BETTY SUE KEEN

ALICE FAY KEEL

BARBARA J. MULLINS

SHARON ROSE

PATRICIA MULLINS

GLENDA MULLINS

PATRICIA ANN MULLINS

BRAXIE O'QUINN

MILDRED O'QUINN

HELEN OWENS

SUE OWENS

SYLVIA OWENS

VONDA OWENS

WILMA OWENS

CHARLENE PAYNE

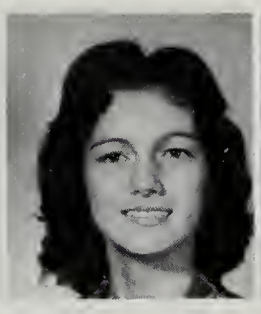

BRENDA PERRIGAN

ARLENE PUCKETT

AUDREY RAINES

JUNIE RASNAKE

MARY RASNAKE

WILLETTA RASNAKE

JEWELL RASNAKE

DALANE ROLAND

DONNA SHORT

SHELIA SLONE

DESSEL STANLEY

JEANETTE STEVENS

BETTY SULLIVAN

EVONNE SULLIVAN

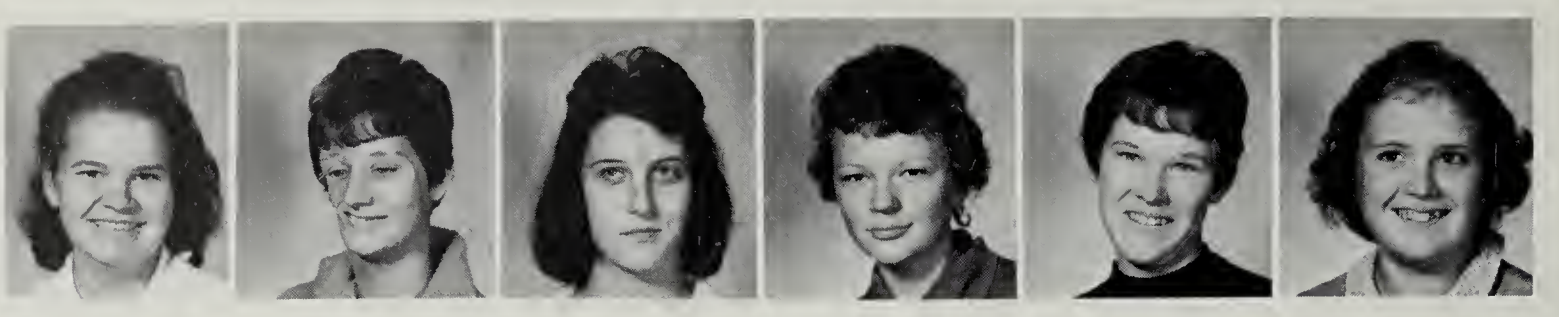

THELMA SULLIVAN | JUDY TAYLOR | LOLA TAYLOR | MARTHA TAYLOR | PATRICIA TAYLOR | LANNA TURNER

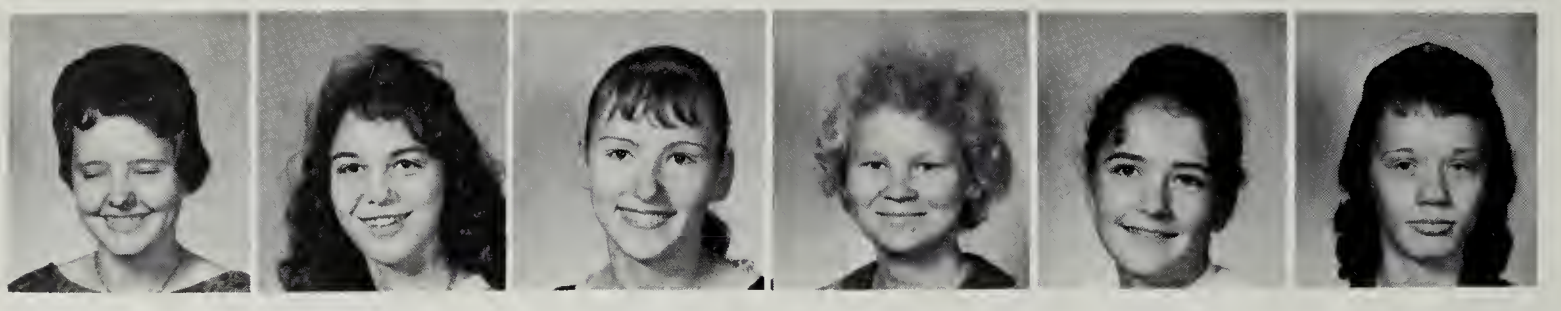

NORMA FAY WILLIS | CHRISTEND WOODS | MARY WOODS | JOAN YATES | REBECCA YATES | SADIE YATES

SUSIE YATES | SARAH YATES | EARL F. BARTON | LUCY BOWMAN | ROBBY COUNTS | BOBBY DEEL

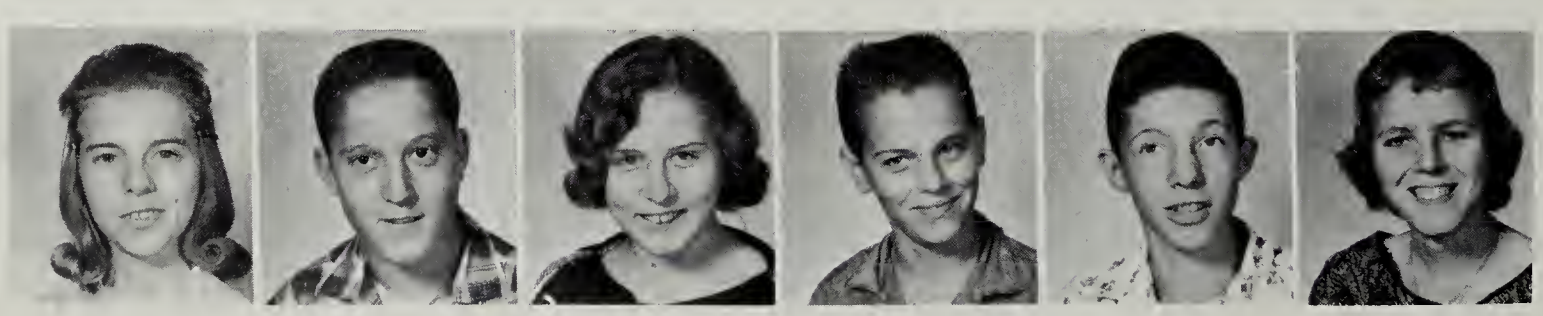

KATHLEEN DEEL | DEWEY EDWARDS | ONA MAE EDWARDS | ROGER EDWARDS | ROGER EDWARDS | ELIZABETH GILBERT

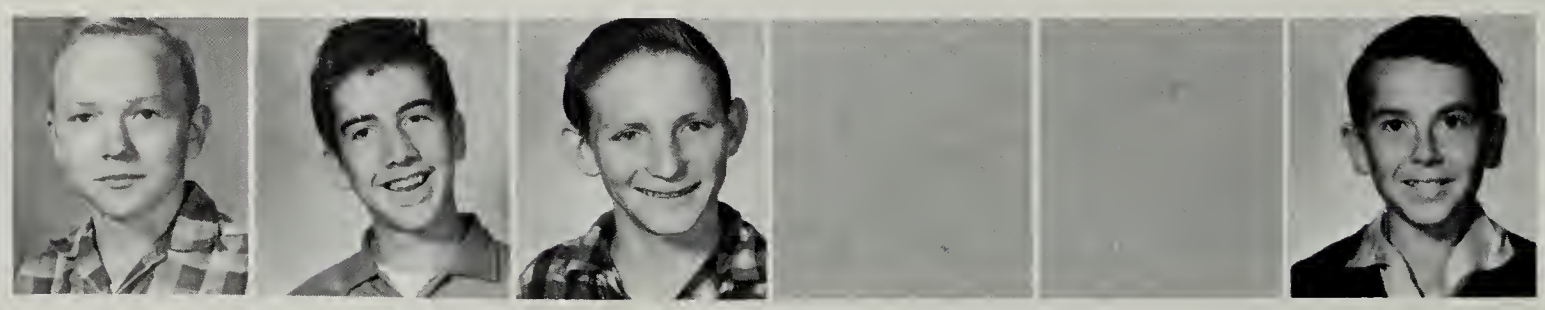

MORRIS KISER | DANNY MULLINS | TURMAN KISER | SHIRLEY MULLINS | WALTER MULLINS | RANDOLPH MULLINS

LOUISE O'QUINN | GARY OWENS | RODNEY LEE OWENS | ROBERT OWENS | VERMIN OWENS | ONSBY ROSE

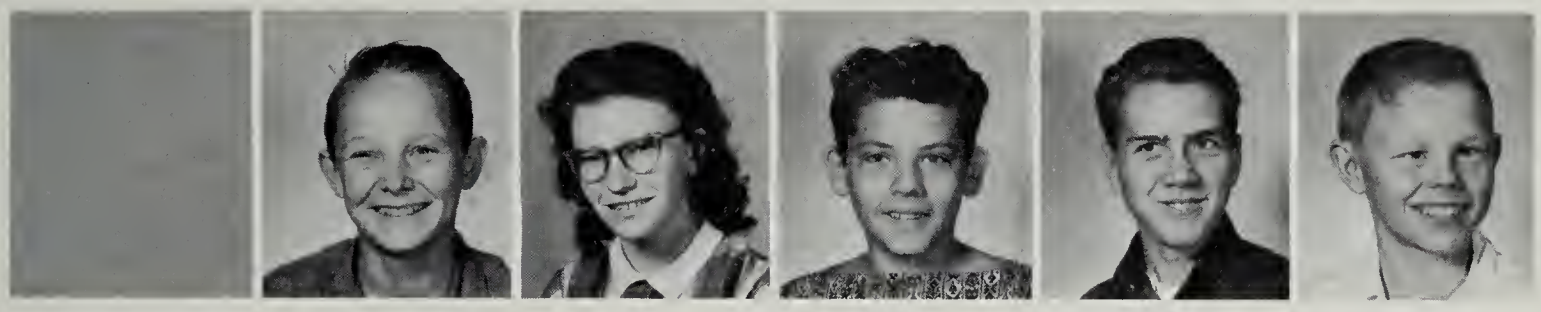

GENE STANLEY | ROBERT TAYLOR | VIOLA TILLER | JAMES THACKER | JAMES TURNER | TOM VIERS

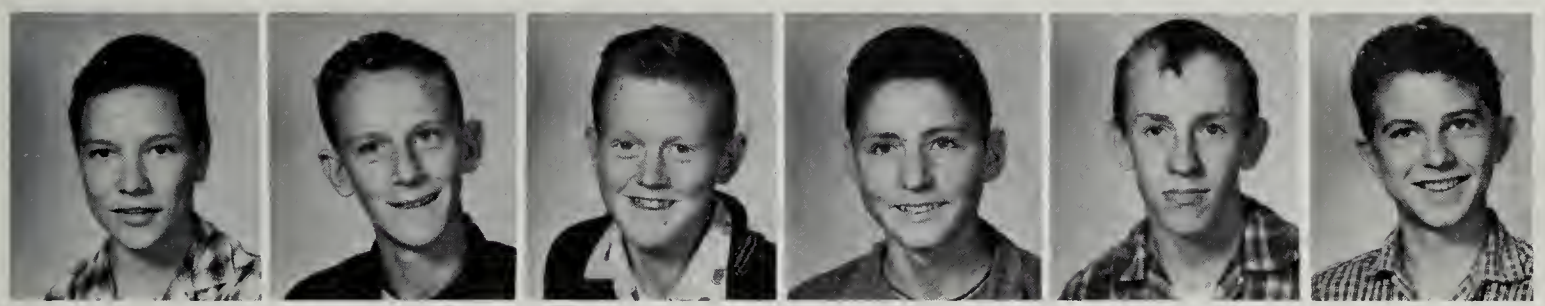

ALLEN WILLIS | BILLY JO WOODS | CLAY WOODS | LARRY YOUNCE | EDDIE OWENS | HAROLD WILLIS

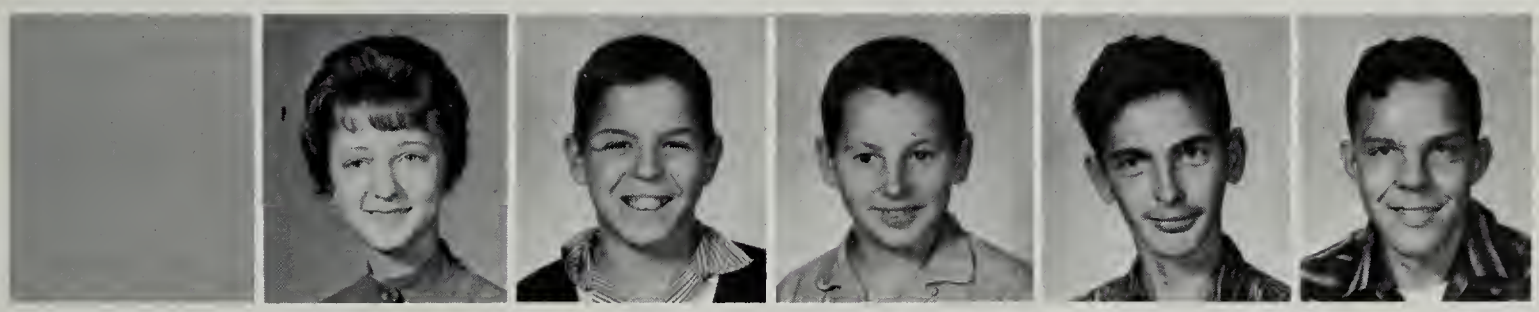

EUGENE WALLACE | BARBARA ROBERE | DENNIS ANDERSON | FRANKIE ANDERSON | JAMES W. ANDERSON | KENNETH ANDERSON

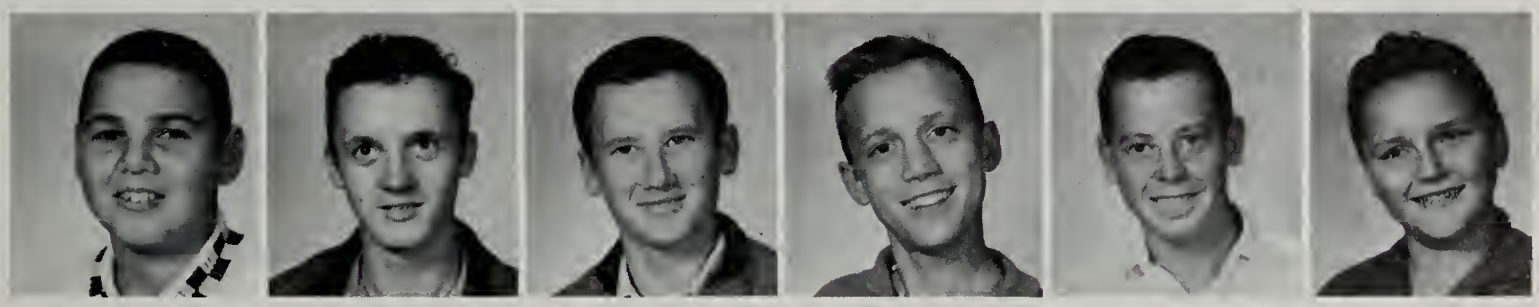

TONY ARENA | ALFRED LEE BAKER | ERVIN RAY BAKER | CARL BARTON | HAROLD C. BARTON | DANNY MUSICK

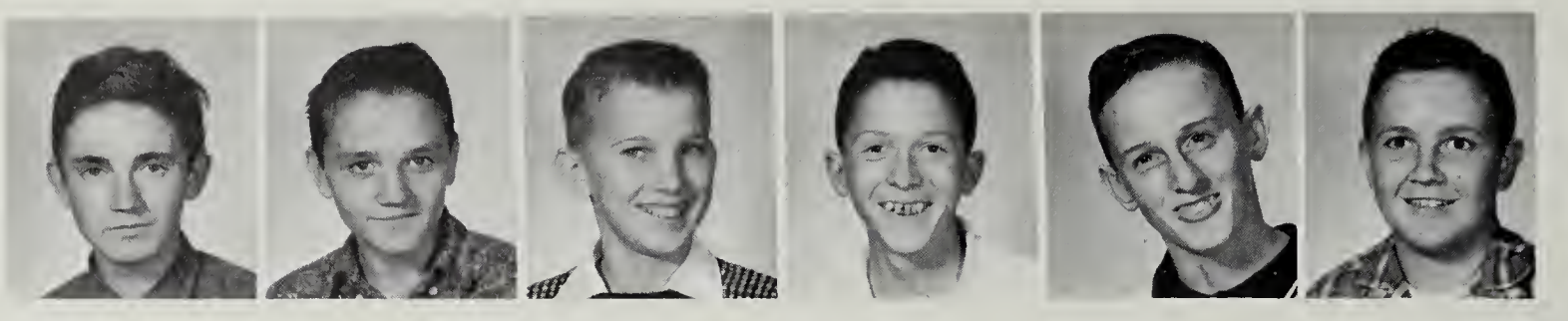

GARY G. BARTON | PAUL RAY BARTON | JACKIE BRANHAM | EDDIE CHARPING | LYNN A. CHILDRESS | AARON W. COMPTON

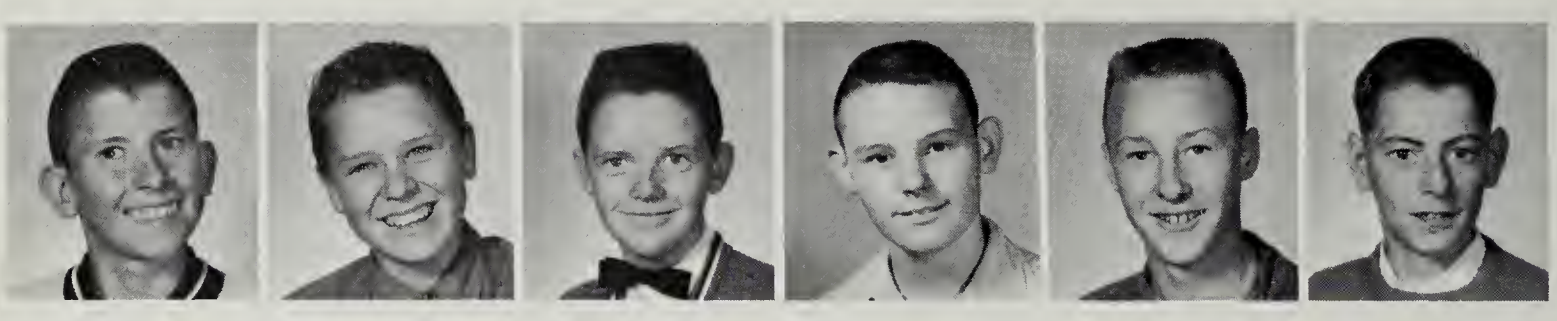

CLEDITH W. CONAWAY | DONNIE M. COUNTS | KENNIE G. COUNTS | LARRY COUNTS | ALEX DEEL | DARREL DEEL

GARNIE DEEL | JERRY DEEL | CASEY EDWARDS | DANNY LEE EDWARDS | RANDY EDWARDS | JERRY EDWARDS

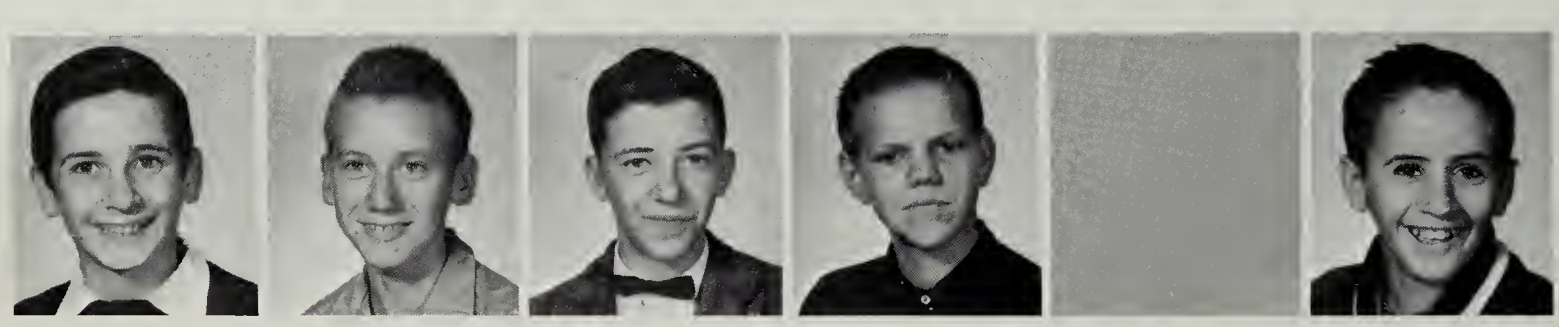

LARRY EDWARDS | RICKEY EDWARDS | BUD FULLER | CECIL FULLER | HAROLD FULLER | MICHAEL FULLER

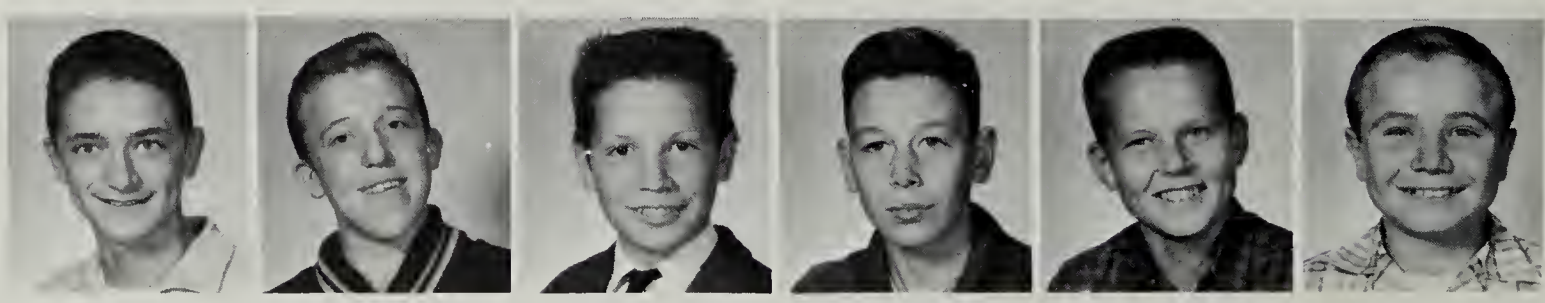

ROGER FULLER | ROBERT GOOD | JIMMY R. HAMMON | DONALD HARRISON | GARY KEITH KILGORE | LARRY KISER

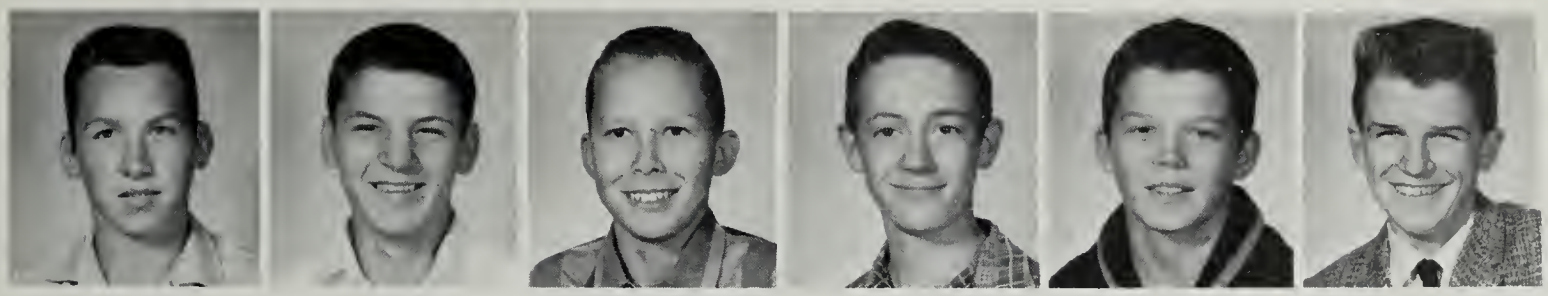

HAROLD LESTER | ROGER PUCKETT | MAYNARD DUTY | BOBBY HALL | RAY MITCHEM | ROBERT LARGE

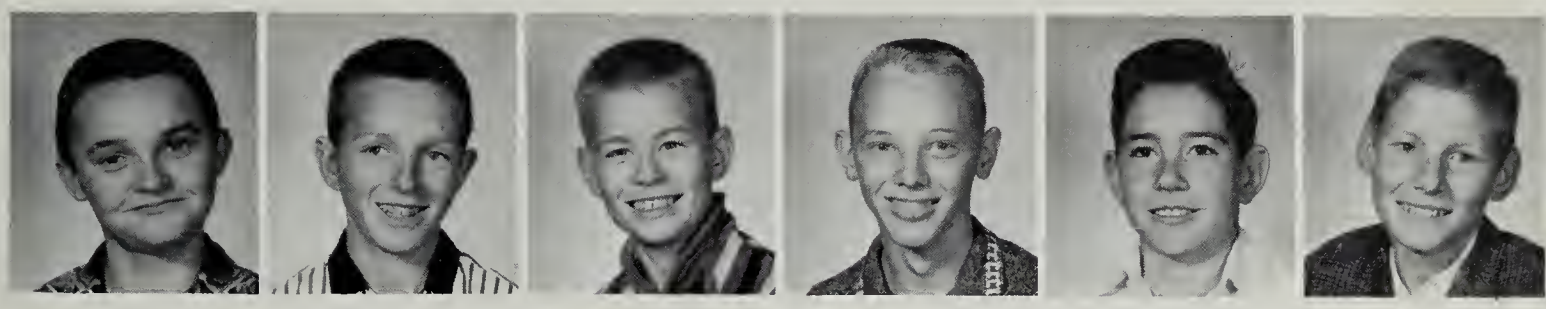

MICHAEL MULLINS | KENNY MULLINS | LEONARD MULLINS | RALPH MULLINS | TRENTON MULLINS | TROY O'QUINN

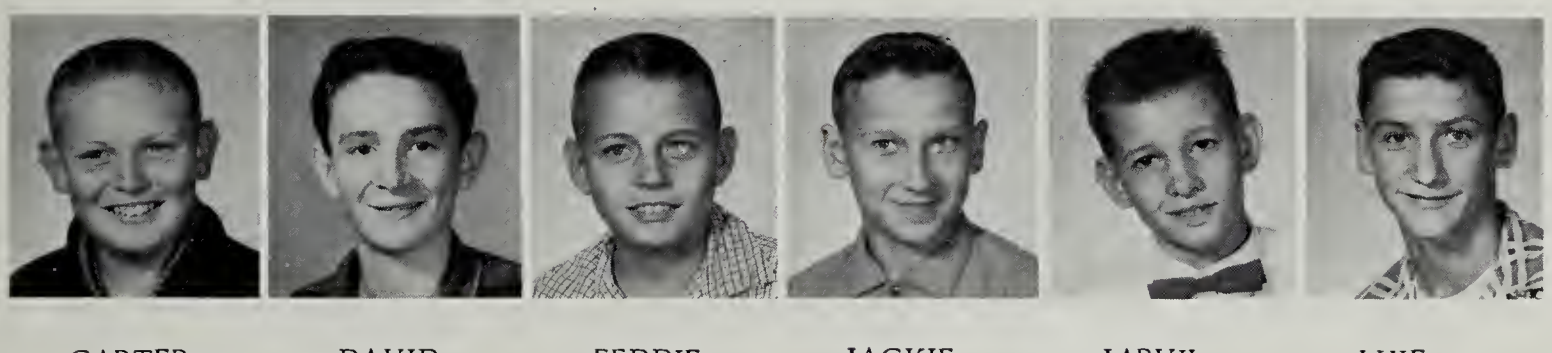

CARTER OWENS | DAVID OWENS | FEDDIE OWENS | JACKIE OWENS | JARVIL OWENS | LUIE OWENS

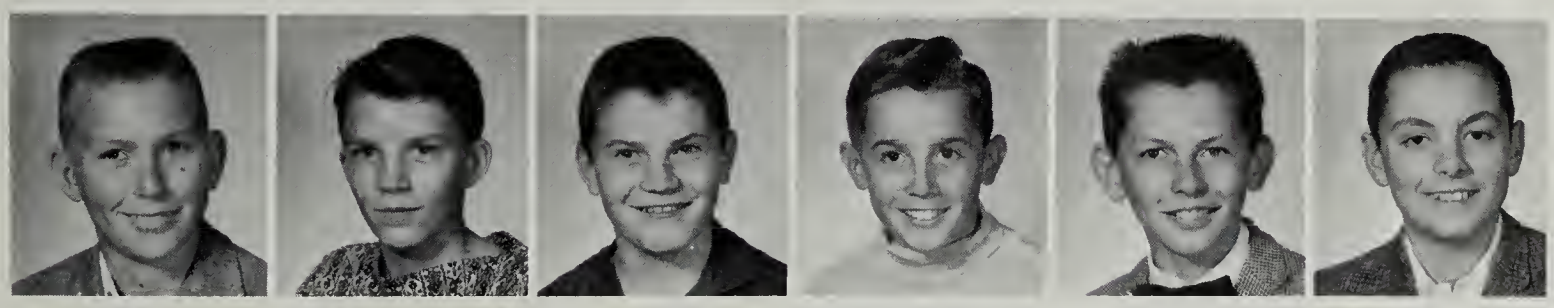

SCOTTY OWENS | HARRY PHILLIPS | GEORGE POWERS | WILLIAM PUCKETT | RANDY RAKES | EARL RAMEY

BENICE RASNAKE | JERRY RASNAKE | JERRY RING | MACK ROBINSON | TIM ROBINSON | KELLY ROSE

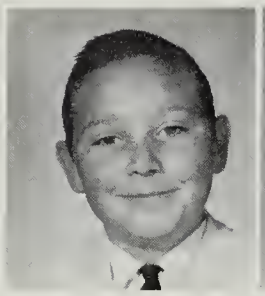

ANDY
SILCOX

DANNY
SLONE

GARY
SPRIGGS

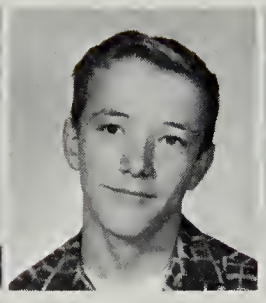

BENNY
STALLARD

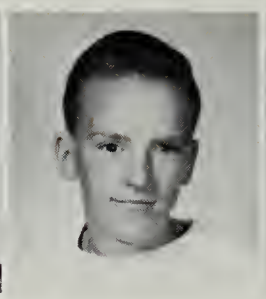

CARTER
STANLEY

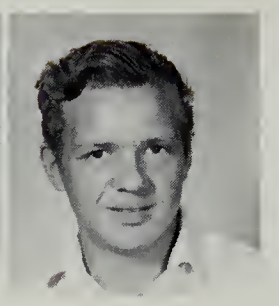

KENNETH
STANLEY

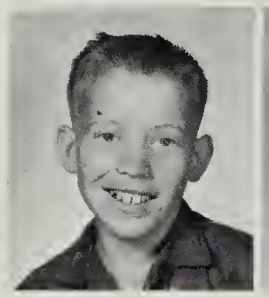

OMAR
STANLEY

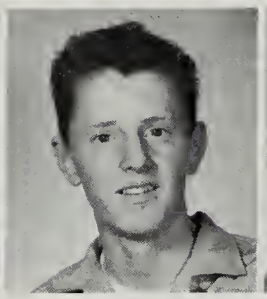

RONALD
STANLEY

ELMER
SUTHERLAND

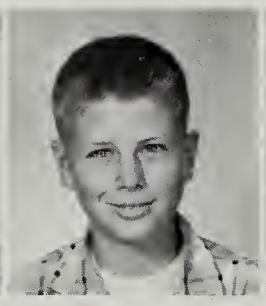

BOBBY
SYKES

JOHNNY
SYKES

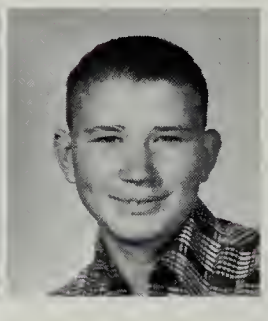

BERNARD
TAYLOR

DANNY
TAYLOR

ORGANIZATIONS

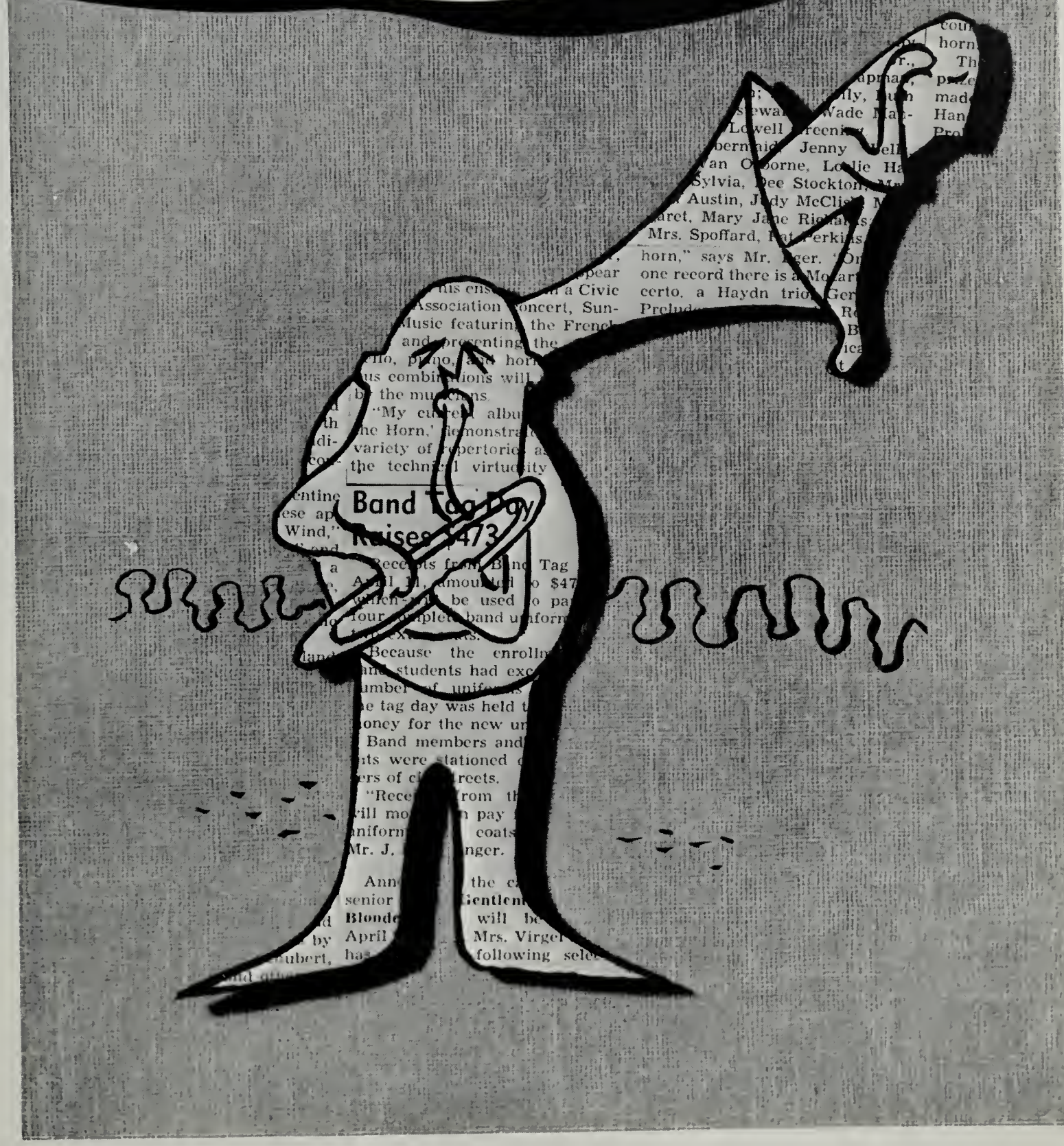

ART CLUB

Sponsor, Rebecca Wallace; President, Linda Wright; Vice-President, Margaret Lyons; Sec., Kay Taylor; Reporter, Anita Kiser.

DRAMA CLUB

Sponsor, Eula Phillips.

F.H.A.

Sponsors, Katy Jo Powers & Rebecca Wallace; President, Katy Yates; Vice Presidents, Barbara Everett & Linda Greene; Sec., Shelia Edwards; Treasurer, Cathy Colley; Reporter, Alice Taylor.

F.F.A.

Sponsor, Erdman Mullins; President, James Colley; Vice-President, Raymond Barton; Secretary, Donald Colley; Treasurer, Scotty Rose; Reporter, Rodger Hay.

FOLK DANCING CLUB

Sponsor, Joyce Harrison; President, Bruce Edwards; Vice-President, Barbara Everett; Sec., Delphine Saylor; Treas., Teddy Baily; Reporter, Coy Nowlin.

4-H

Sponsor, Wanda Golden.

G.A.A.

Sponsor, Joyce Harrison; President, Betty Anderson; Vice-President, Sandra Richardson; Secretary, Brenda Taylor; Treasurer, Connie Rose; Reporter, Betty Carpenter.

KEY CLUB

Sponsor, Erdman Mullins & C. C. Short; President, Tony Jones; Vice-President, Larry Mullins; Sec., Ronald Compton; Treasurer, Vayard Harrison.

K.V.G.

Sponsor, Erdman Mullins.

MONOGRAM CLUB

Sponsor, Mr. Norman Mullins; President, Ross Arena; Vice President, Grabern Baron; Secretary, Joyce Taylor; Treasurer, Gail Viers; Reporter, Joan Fuller.

NATIONAL HONOR SOCIETY

Sponsor, Roy Deel; President, Joan Fuller; Vice-President, Larry Mullins; Secretary, Mona Hackney; Reporter, Gail Anderson; Treasurer, Guy Yates.

PAPER STAFF

Sponsor, Dan Tiller; Editor, Susie Taylor; Business Mgr., Roger Anderson; Sports Editor, Grabern Barton; Artist, Lillian Stanley.

PEP CLUB

Sponsor, Norman Mullins; President Joan Fuller; Vice-President, Rita Jo Wright; Secretary and Treasurer, Susie Taylor; Reporter, Sandra Lockhart.

SAFETY PATROL

Sponsor, Reggie Ward; Captain, Vayard Harrison; Lieut., Gordon Deel.

S.C.A.

Sponsor, Lee Deel; President, Tony Jones; Vice-President, Danny Fuller; Treasurer, Barbara Everett; Secretary & Reporter, Joan Fuller

SCIENCE CLUB

Sponsor, Mrs. Betty Deel; President, Archie Sluss; Vice-President, Wade Bartley; Secretary & Treasurer, Delphine Saylor; Reporter, Brenda Mullins. (Sponsors, Leonard Powers & Clayton Colley.)

BAND

Sponsor, Lance Sutherland; Captain, Roy Lee Owens; First & Second Lieut., Ronald Compton.

MAJORETTES

Drum Majorette, Virginia King; Head Majorette, Paige Kiser; Linda Bentley, Linda Powers, Pattie Sutherland, Melinda Colley.

ATHLETICS

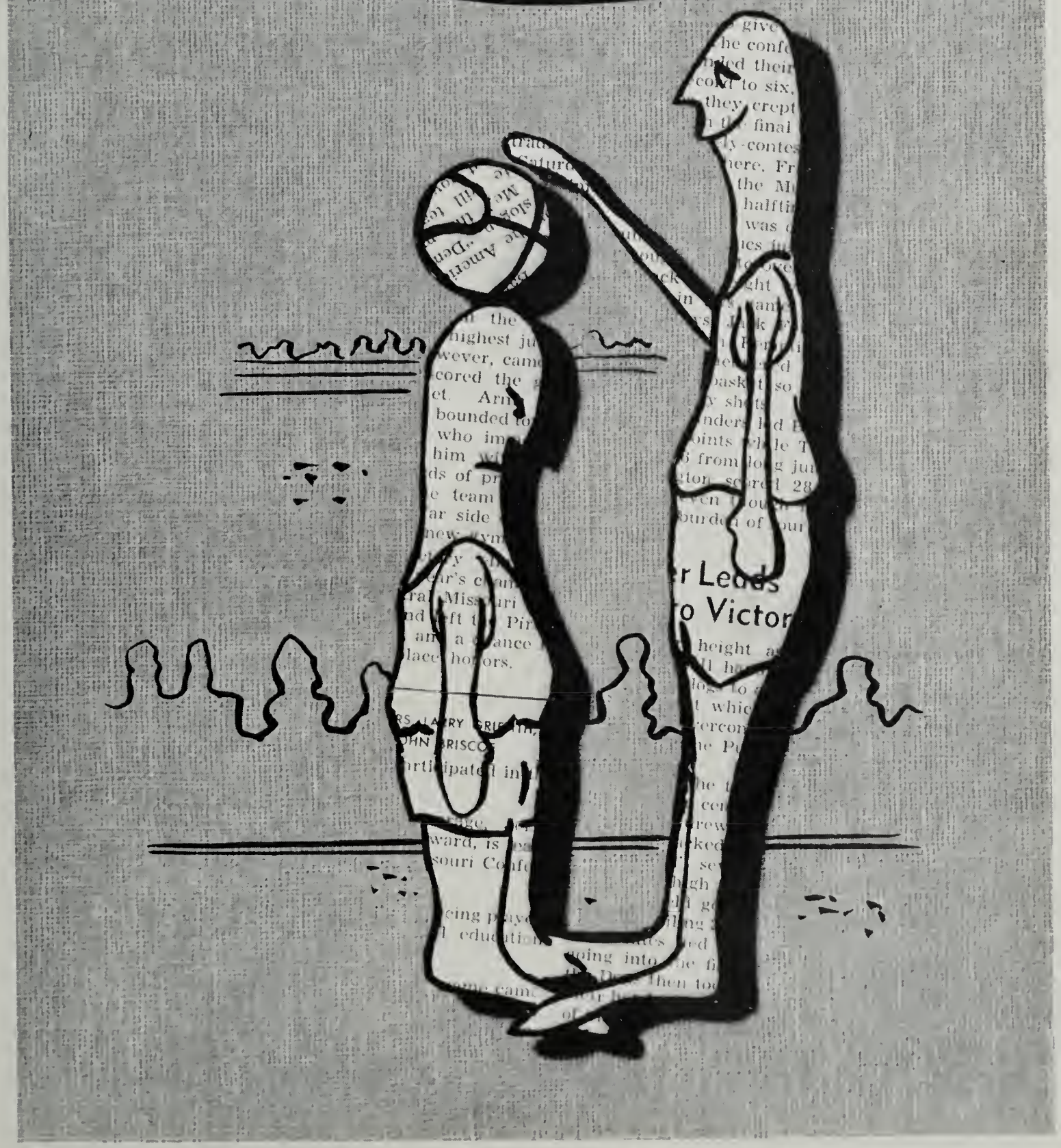

DISTRICT VII CHAMPIONS

Coach,
HOMER DEEL

DOUG FULLER
6' 6" Senior; Center, 4 Yrs.
Co-Captain
This highly respected "shooting star" of the Tigers should come into greater titles as the years go by.

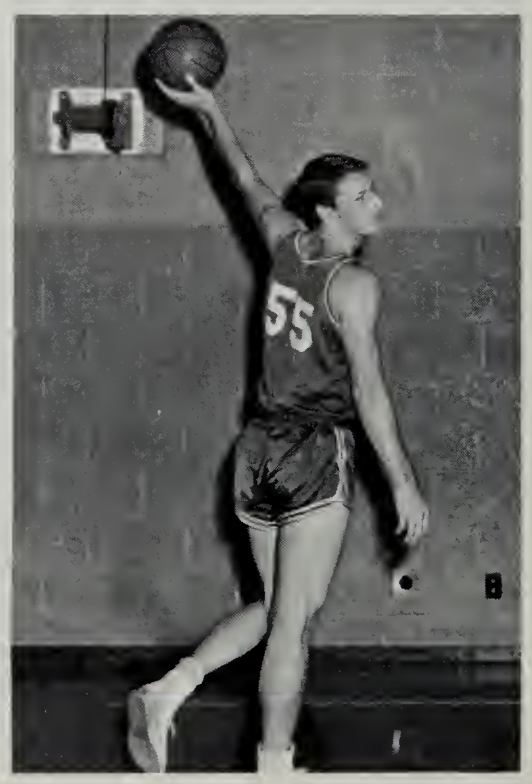

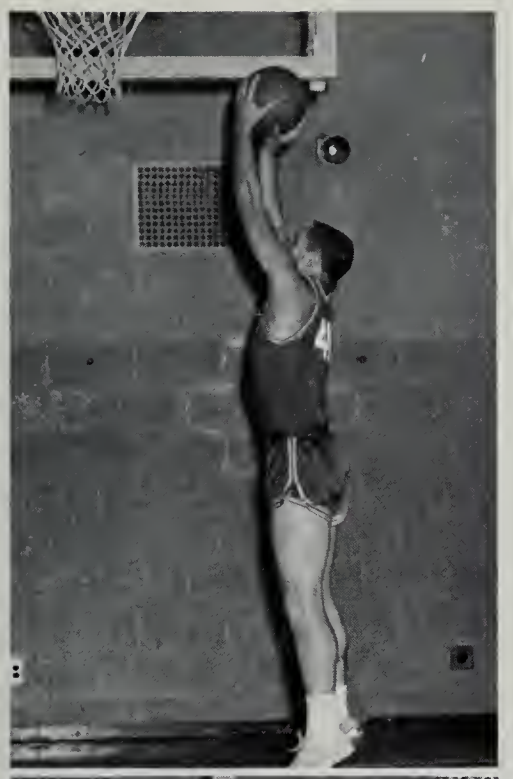

JIMMY EDWARDS
6' 2" Senior Forward, Guard, 4 Yrs.
Will and determination have brought to the "Tigers Star" highest honors possible for hardwood participants.

GRABERN BARTON
5' 8" Senior, Gd. 4 Yrs.
Agility and speed combine to make Haysi's ourstanding guard.

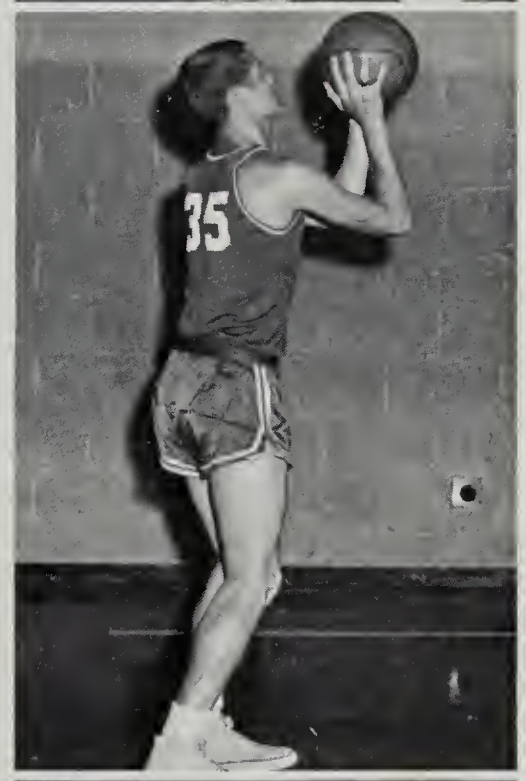

JIMMY CABE
5' 11" Senior Guard 2 Yrs.
"Speed and know-how have made this clutch player invaluable to the Tigers."

LARRY ALDERSON
6' Senior; Guard, Forward, 4 Yrs.
His "diliberate" style takes its toll against all opposition.

ROGER SUTHERLAND
6' 4" Junior Forward 1 yr.
His size and skill promise future "greatness" for Haysi.

HARMON RASNAKE
6' 2" Junior Forward 1 yr.
Alertness and quickness are highly favorable attributes of another possible great.

FOOTBALL TEAM

Coaches, Norman Mullins & Reggie Ward

Co-Captains

TONY JONES
Right halfback

LARRY ALDERSON
Left guard

JIM DUTY
Quarterback

GRABERN BARTON
Left halfback

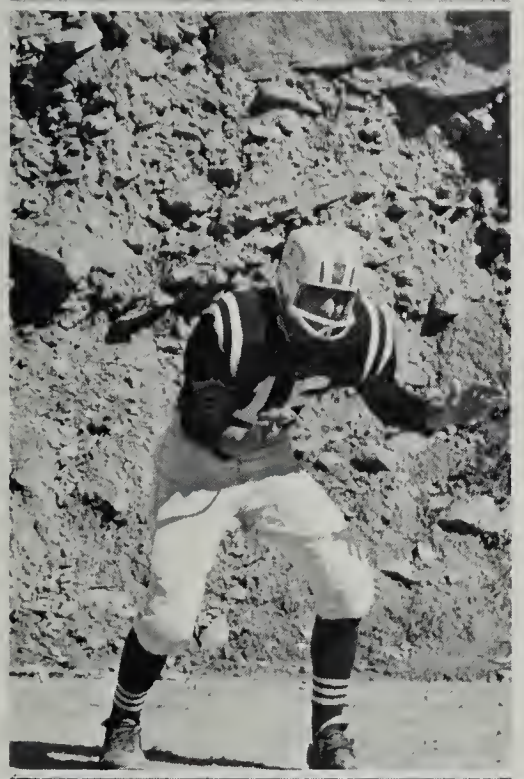

JACK MITCHEM
Right halfback

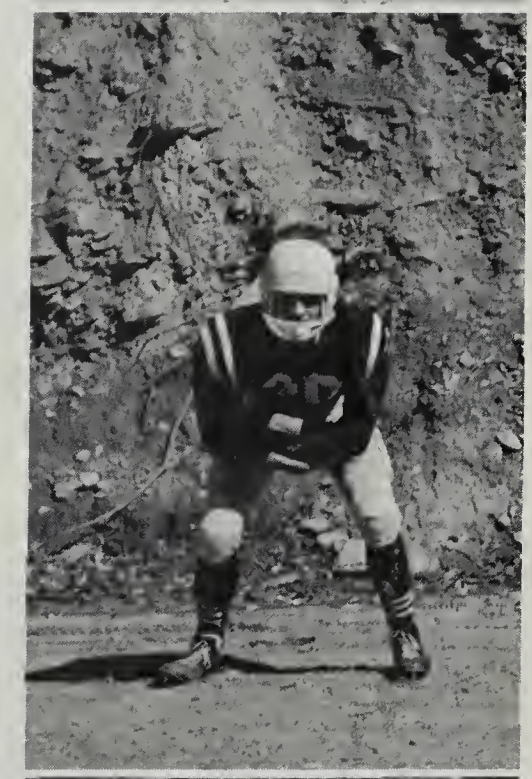

JIM CABE
Fullback

BOBBY MULLINS
Quarterback

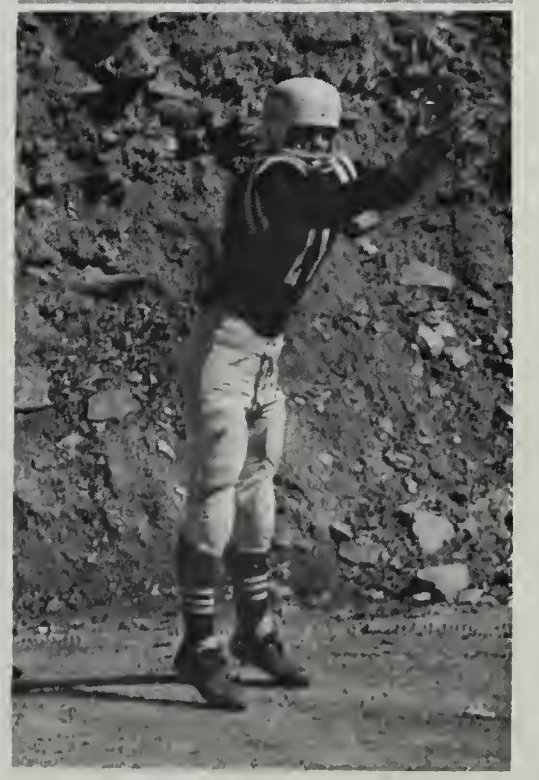

DANNY FULLER
End

ROGER RICE
Left tackle

ROBERT RICE
End

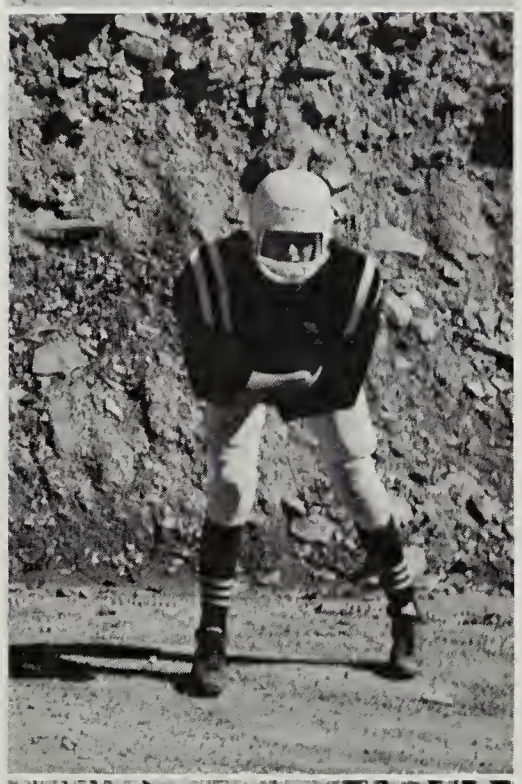

JOHNNY BRANHAM
Left halfback

KENNY TURNER
Right tackle

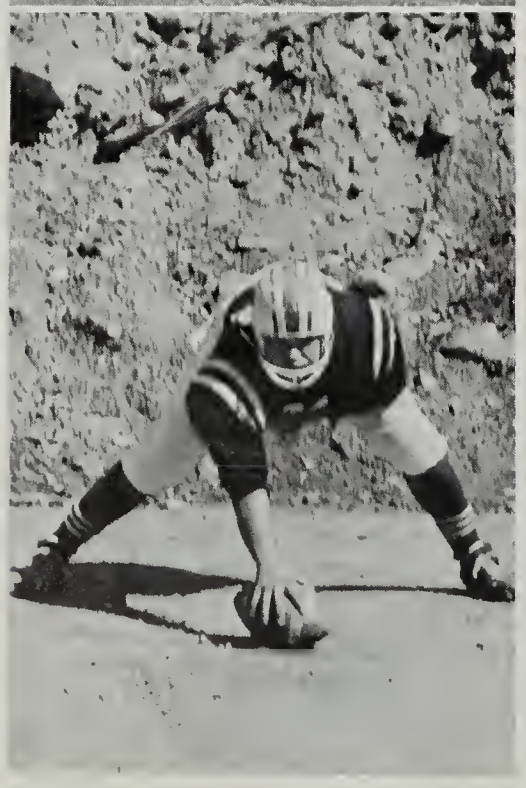

ROSS ARENA
Center

BRUCE EDWARDS
Right guard

JV'S

CHEERLEADERS

CATHY COLLEY

CHARLOTTE COUNTS

SUSIE TAYLOR

JOAN FULLER

GAIL VIERS

JOYCE TAYLOR

RITA WRIGHT

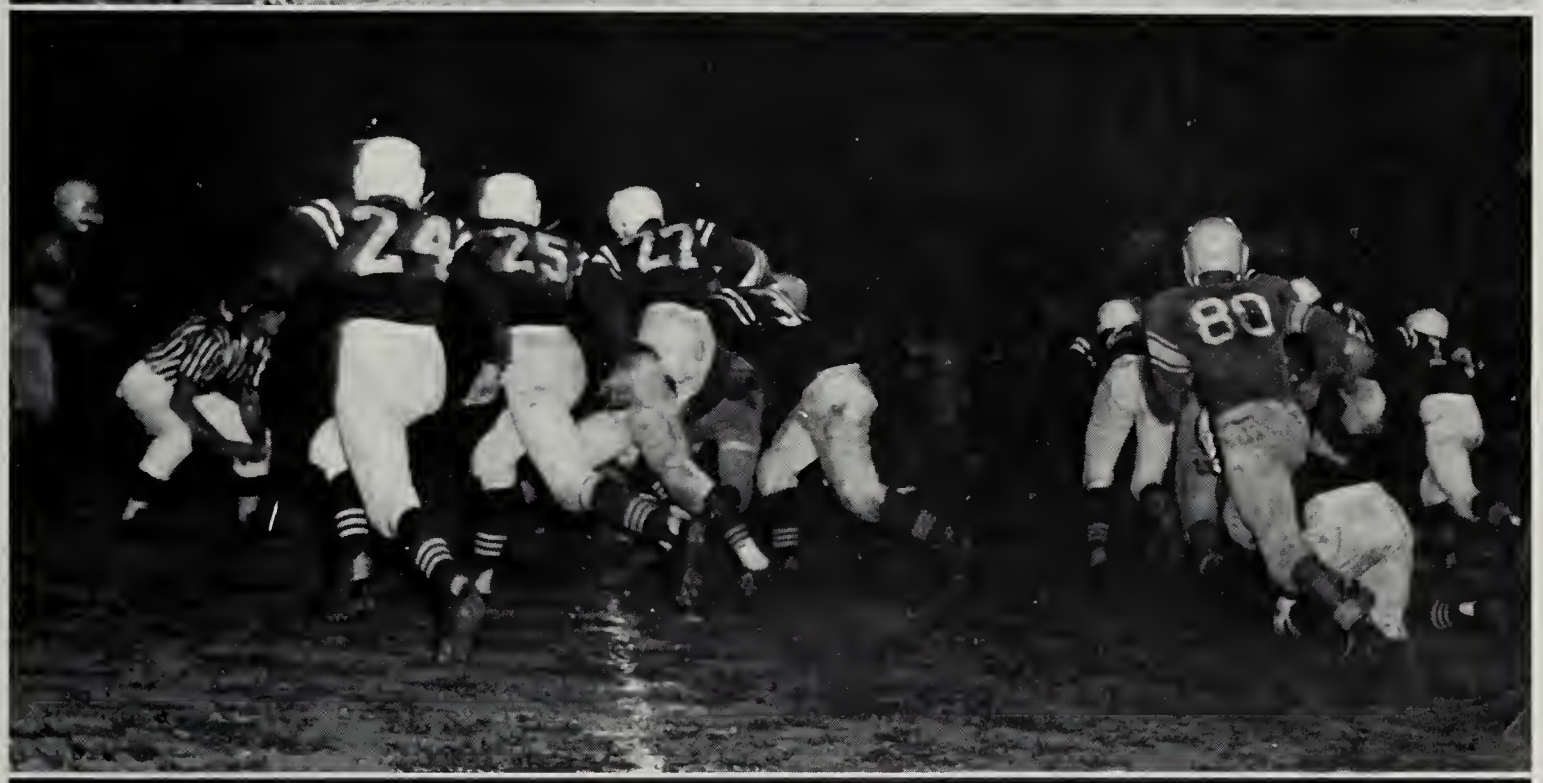
24
25
27
80

15
80
30
31

HOMECOMING QUEEN AND COURT

BRENDA PERRIGAN

BARBARA EVERETT

LINDA REESE

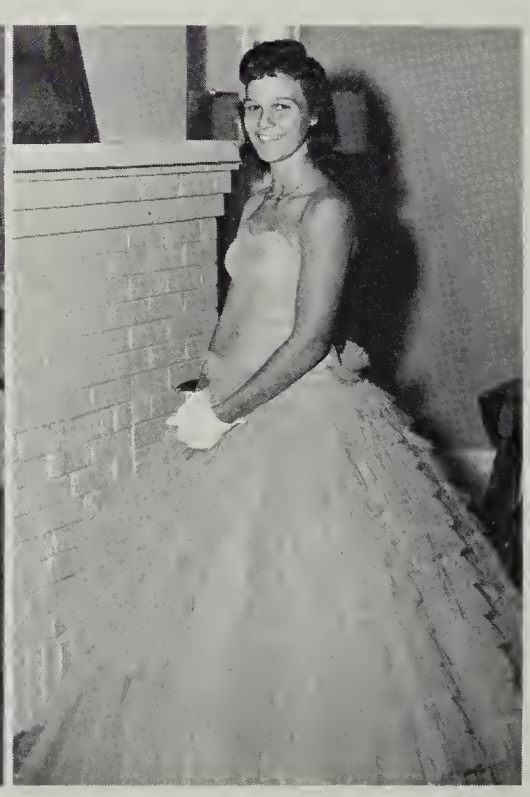

MARLENE ROBERTS

SALUTE
TO THE COACHES

REGGIE WARD, NORMAN MULLINS, HOMER DEEL

HALLOWEEN QUEEN AND KING

RITA JO WRIGHT, TOBY BAILEY

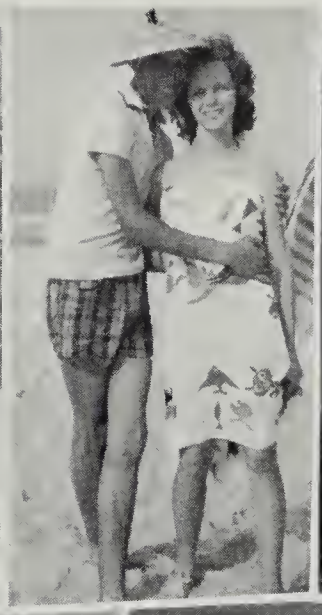

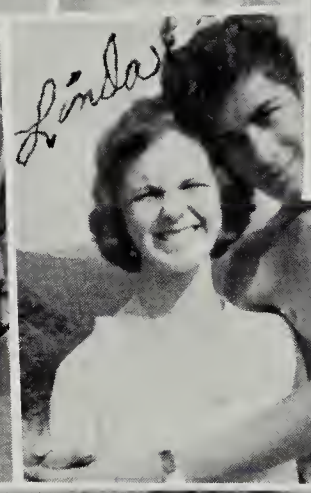

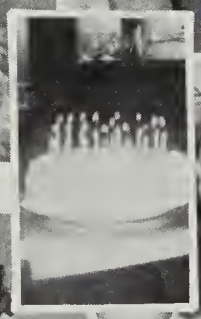

GET
YOU
Hotel

COOKS

BUS DRIVERS

JANITORS

ELEMENTARY

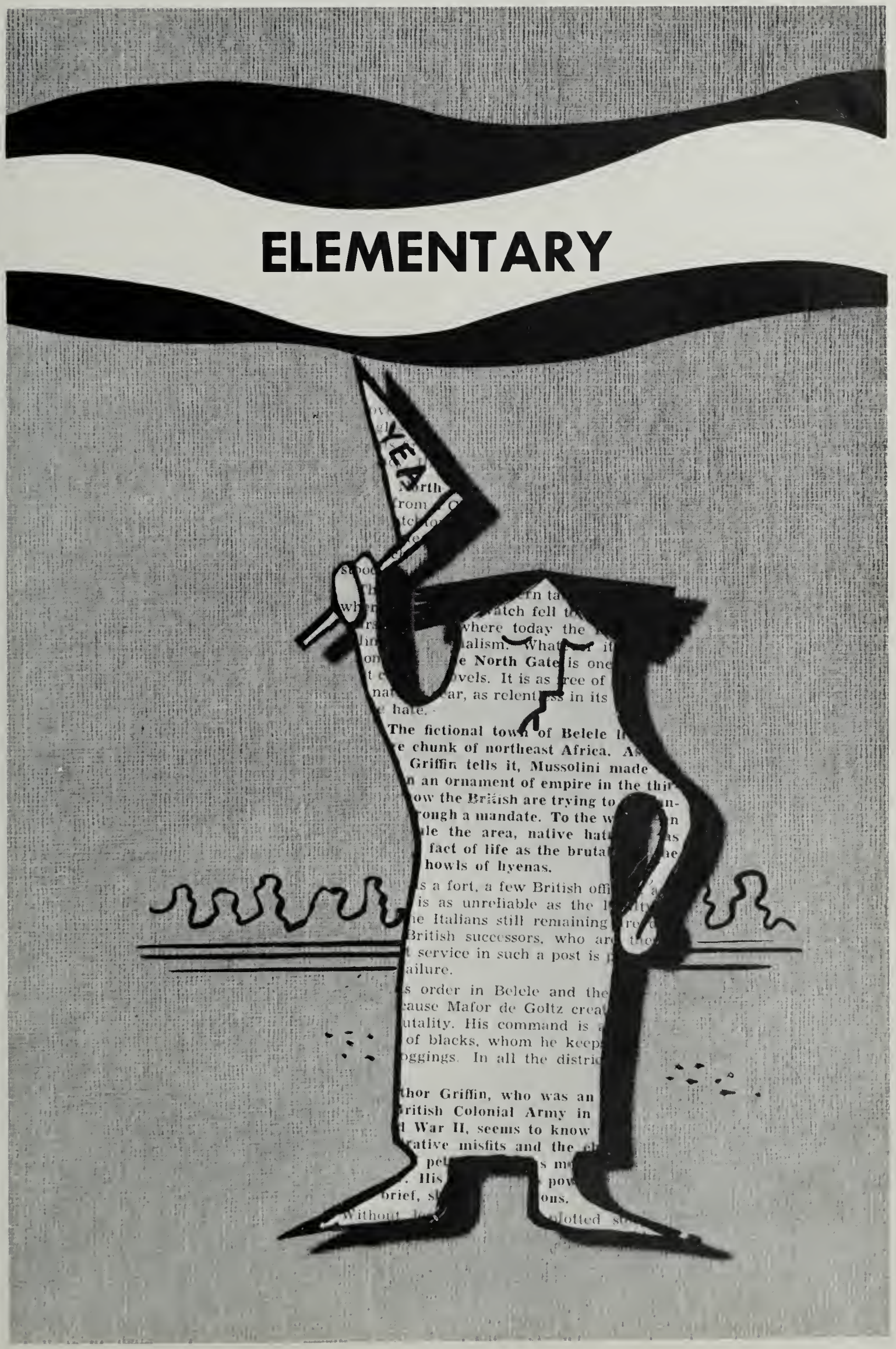
YEA
North
from
where today the
alism. What
e North Gate is one
vels. It is as free of
ar, as relent ss in its
hate.
The fictional town of Belele
e chunk of northeast Africa. A
Griffin tells it, Mussolini made
n an ornament of empire in the thi
ow the British are trying to
rough a mandate. To the w
le the area, native hat
fact of life as the bruta
howls of hyenas.
s a fort, a few British offi
is as unreliable as the
e Italians still remaining
British successors, who ar
service in such a post is
ailure.
s order in Belele and the
ause Mafor de Goltz crea
utality. His command is
of blacks, whom he keep
oggings. In all the distri
thor Griffin, who was an
ritish Colonial Army in
War II, seems to know
rative misfits and the
pe
His
brief, s
ons.
Without
plotted

SEVENTH GRADE

is my man

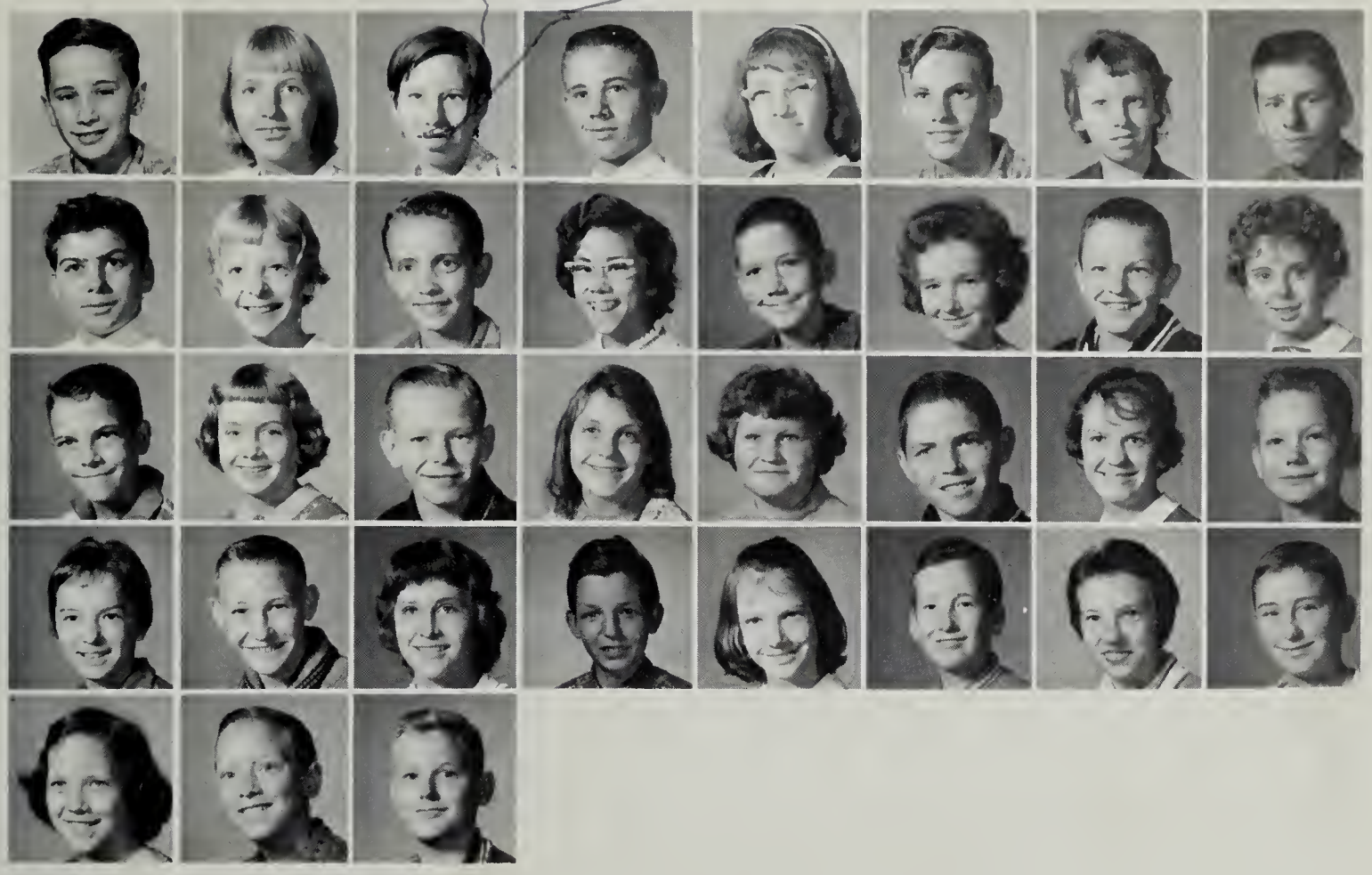

SIXTH GRADE

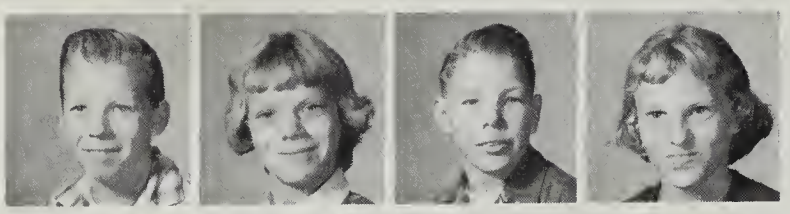

FIFTH GRADE

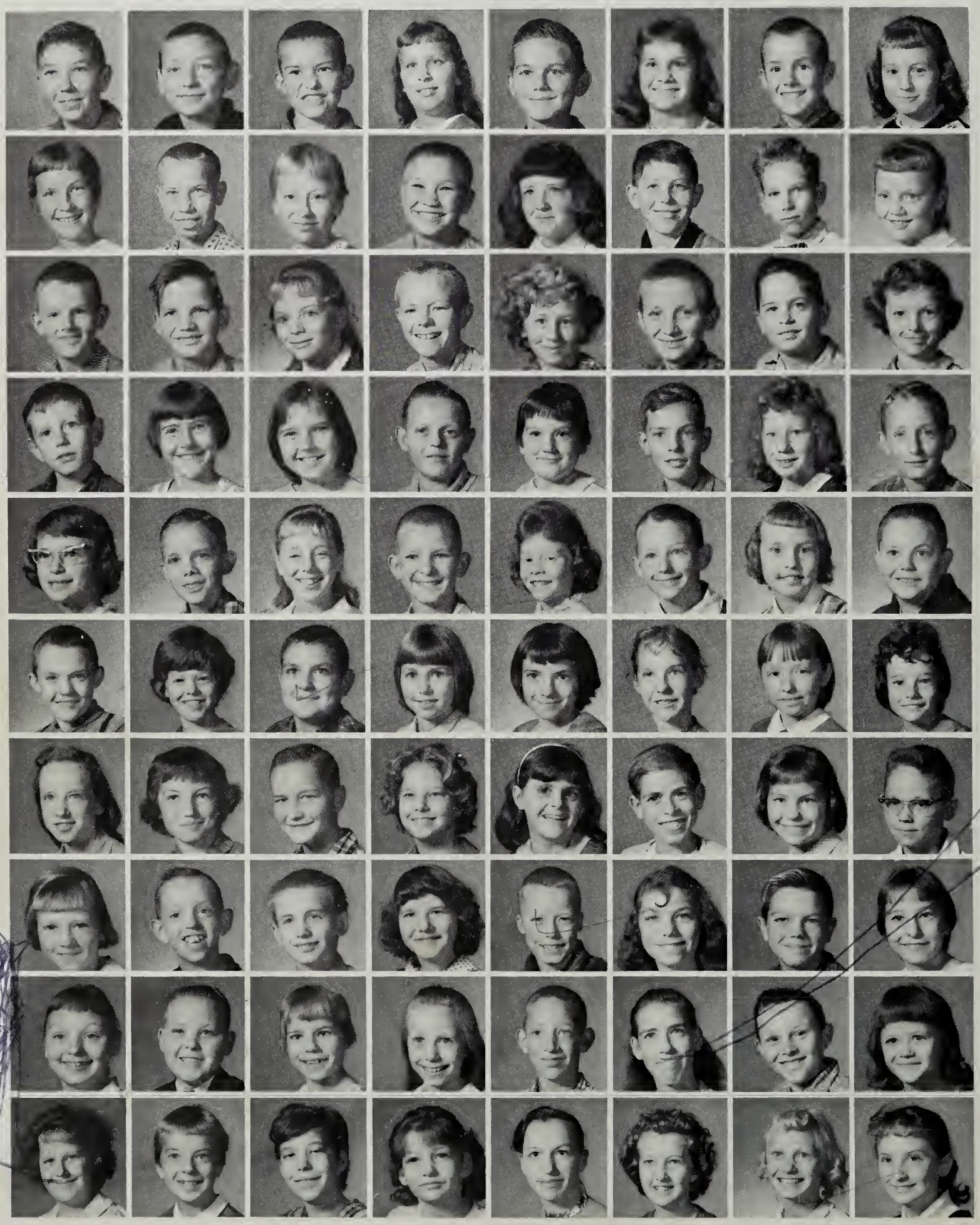

THIRD & FOURTH GRADES

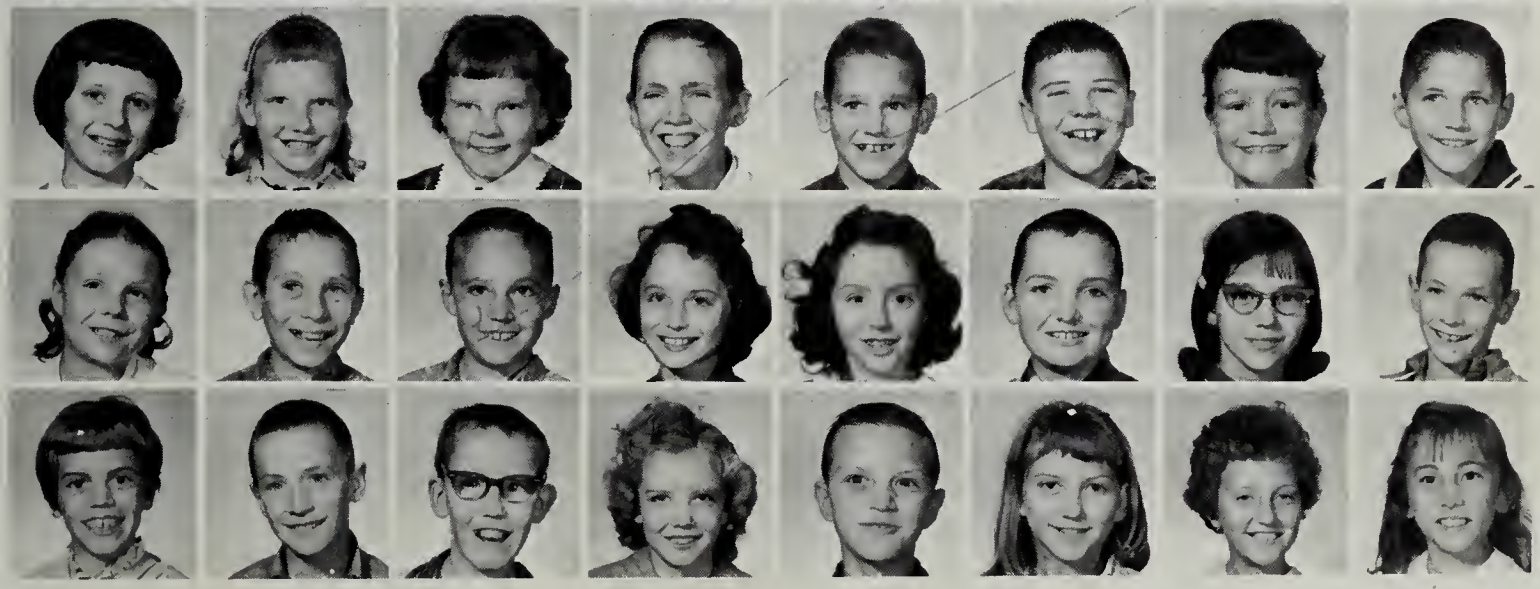

SECOND GRADE

FIRST GRADE

ADVERTISING

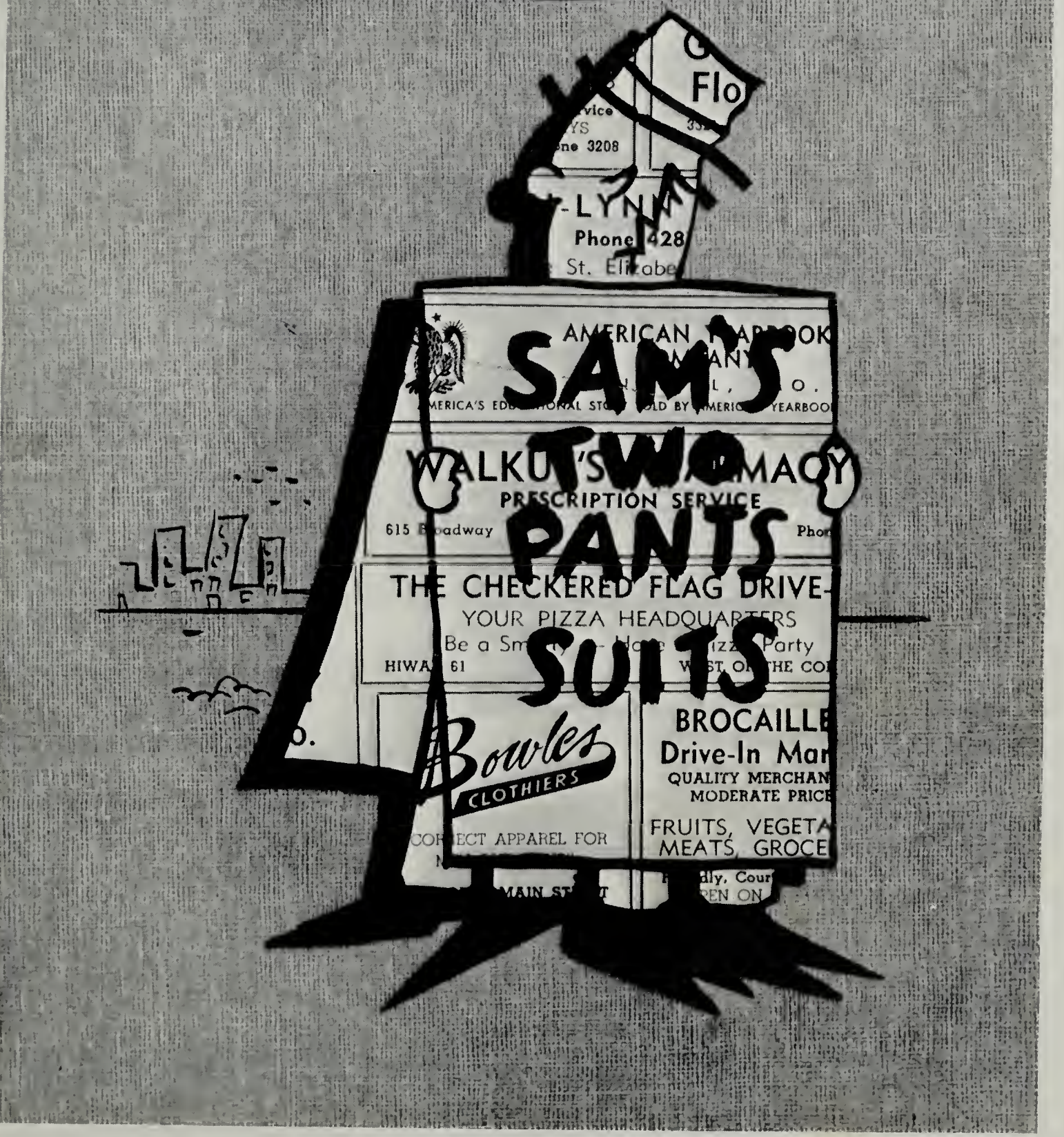

Compliments of

Wright and Colley Coal Co.

Deck, Mine Operations

We ship and sell high class coal

Domestic coal is highly desired

Ph. 2701 Haysi, Virginia

HAYSI DEPARTMENT STORE

Ph. 2201
Haysi, Virginia

Phone 6555

CITIZEN'S DRUG CO.
The Prescription Store

Clintwood, Va.

Located behind the
City Market.

Compliments of

BIG DOLLAR SUPER MARKET

Self Service
and
Complete Line of Meats,
and
Groceries

Haysi, Virginia

Compliments of

FRENCHMAN O'QUINN

Clintwood, Virginia

Compliments of

Modern Sales and Service

Grundy, Virginia

Compliments of

HAYSI FARM SUPPLY

We handle farm supplies &
furniture of all types.
Get your fertilizer &
seed here.

Haysi, Virginia

Compliments of

REEDY HARDWARE
&
FURNITURE COMPANY

Main Street
Clintwood, Virginia

Compliments of

CARTER HOME IMP.
COMPANY INC.

Phone 5441

Clintwood, Virginia

Compliments of

RATLIFF'S JEWELRY

Bulova Watches
Keepsake Diamond Rings
Elgin Watches

Haysi, Virginia

Compliments of

OLD HARDWARE

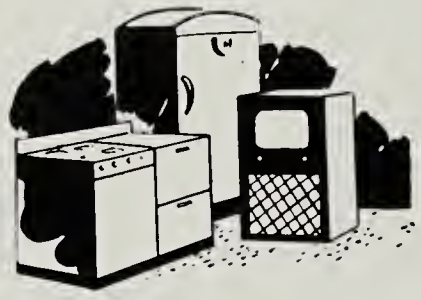

Clintwood, Virginia

Compliments of

GRUNDY DRUG CO.
Prescriptions A Specialty

Phone WE. 5-2591

Reg. No. 3478
Grundy, Virginia

Compliments of

RIVERSIDE PONTIAC
CORPORATION

Ph. WE 5-2686
Ventura, Star Chief,
Catalina, Tempest, GMC-T
Grundy, Virginia

Compliments of

MULLINS & STEEL
CHEV. INC.

A new World of Worth
from Chevrolet, Chevy II
Corvair . Corvette

Clintwood Virginia

CHEVROLET

Compliments of

HAYSI ESSO STATION
Riley Bartley Manager

Phone 7711
Friendly Dealer

Haysi, Virginia

Henry B. Sutherland

CLINTWOOD ESSO
SERVICE CENTER

Clintwood, Virginia

Compliments of

HAYSI BEAUTY SHOPPE

Hair styles fit for a Queen

Phone 2451

Haysi, Virginia

Compliments of

PIGGLY WIGGLY

Grundy, Virginia

Compliments of

HERFF JONES CO.

MANUFACTURING JEWELERS & STATIONERS
1401-1429 North Capitol Ave.
Indianapolis 7, Ind.

Indianapolis 7, Indiana

Compliments of

Break's Motor Sales, Incorporated

Come in and see the new
FORD FALCON

"One of the new economy twins"

There's a FORD in Your Future

Buy One Right Away

Haysi, Virginia

Compliments of

CLINCH HAVEN FARMS

Big Stone Gap, Virginia

Compliments of

ATHLETIC HOUSE

Athletic equipment

for all sports

Bristol, Virginia

Compliments of

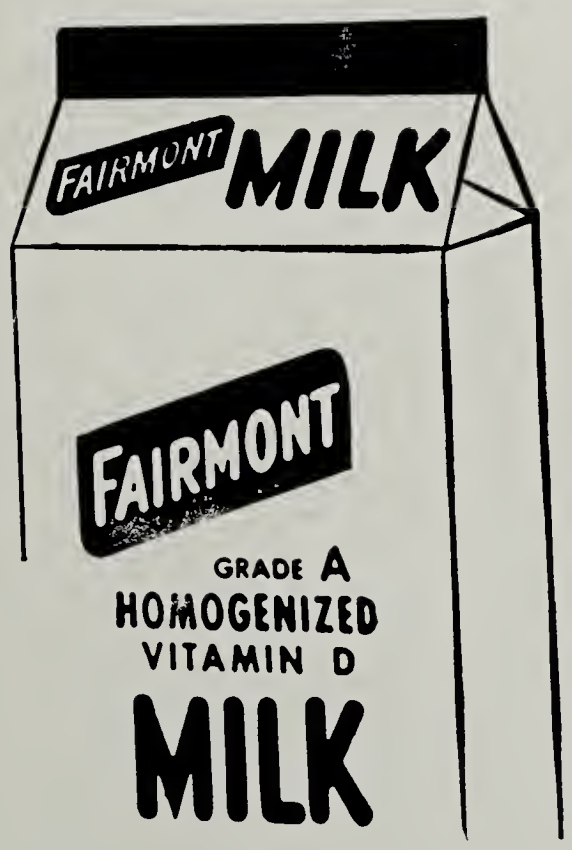

Parkersburg, West Virginia

MIDWAY DRUG STORE

(Across from Grundy Hospital)

"Your Prescription Store"

Phone: Day WE 5-2118
Night WE 5-2961

Grundy, Virginia

Royal Supply

FOOD HAVEN

We Have our own Pastry Shop.

Royal City, Virginia

Compliments of

Clinchfield Coal Company

Dante, Virginia

Compliments of

GARNETT'S STYLE CENTER

Grundy, Virginia

Compliments of

MULLINS THEATRE

Clintwood, Virginia

Compliments of

RADIO STATION WDIC
Ph. Clinchco 2741

Active Voice of
Dickenson County

Clinchco, Virginia

For the Best in
Entertainment

LISTEN TO
WDIC

Ph. Clinchco 2741
Clinchco, Virginia

Compliments of

PET MILK COMPANY

Fresh milk - Dairy Products

Norton, Virginia

Compliments of

GRUNDY WHOLESALE COMPANY

Grundy, Virginia

Compliments of

Use FAT BOY Note Book Paper
Manufactured By
Carolina Pad & Paper Co.

Charolette, N. C.

Compliments of

WNRG RADIO STATION

Grundy, Virginia

Compliments of

MOUNTAIN FLORIST

Clintwood, Virginia

Compliments of

Chevrolet Garage

Haysi, Virginia

Compliments of

HAYSI HARDWARE

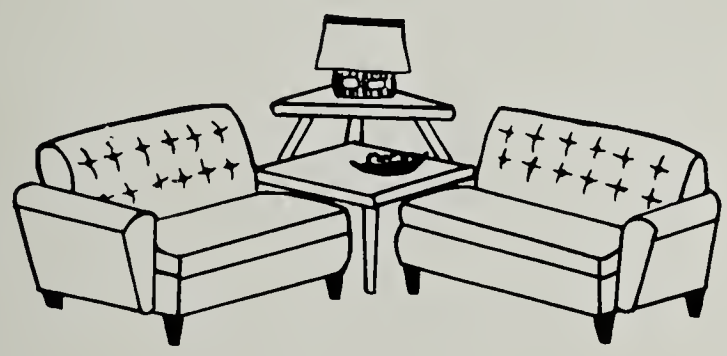

Haysi, Virginia

Compliments of

SERV-ALL, INC.

938 West Street
Bristol, Tennessee

Compliments of

D & S
SUPERMARKET

Ph. Clintwood 6613
Clintwood, Virginia

Compliments of

Telephone 6800 Day or Night

Ambulance Service
With Oxygen

MILLER FUNERAL HOME

Service Sympathy Sincerity

R. C. MILLER

Clintwood, Virginia

HAYSI GROCERY CO.

We feature Self-Service
and
Carry a Complete line of
Groceries and feeds, meats,
Vegetables and Etc.
S&H Green Stamps

Ph. 2421 Free Parking

Haysi, Virginia

GILLIAM HARDWARE
&
FURNITURE COMPANY

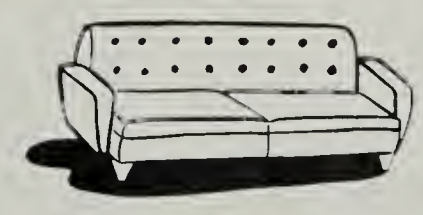

Clintwood, Virginia

Compliments of

MODERN DRUGSTORE

We meet all your health Needs

Cosmetics and fountain service

Haysi, Virginia

Compliments of

WESTERN AUTO

"Your Complete Variety Store"

Grundy, Virginia

Compliments of

THE DICKENSONIAN

Clintwood, Virginia

Compliments of

FEARL COLLEY

Clintwood, Virginia

Compliments of

HANSEL (GABE) FLEMING

Clintwood, Virginia

Compliments of

DR. THERIL REEDY
Dentist

Clintwood, Virginia
Phone 5201

Annual Staff

Rita Jo Wright
Linda Wright
Charlotte Counts
Betty Anderson
Joyce Taylor
Gail Viers
Judy Veirs
Lillian Stanley
Margaret Lyons
Larry Alderson

Compliments of

FRAZIER'S CLEANERS

&

LAUNDRY

Grundy WE 5-6611
St. Paul RO 2-5341
Grundy, St. Paul, Virginia

Contributions

L.H. Edwards
J.T. Anderson
Kay Edwards
Bernard Rakes

Compliments of

SYKES MOTOR SALES

Dodge-Plymouth Dealer

Sales and Service

Phone 4911

Clintwood, Virginia

"In Honor Of The TIGERS"

Jimmy Edwards
Grabern Barton
Douglas Fuller
Larry Alderson
Jimmy Cabe
Jackie Mitchem
Jimmy Duty
Tilford Epling
Danny Fuller
Bobby Mullins

Compliments of

Ambulance Service Day or Night

Haysi, Virginia

Compliments of

Abingdon Grocery Co. Inc.

Wholesale Grocers

Abingdon, Virginia

LET US HELP

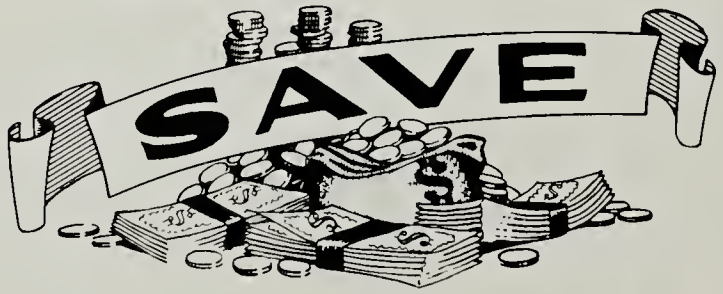

Your Money

Compliments of

Cumberland Bank and Trust Co.

"Safe Deposit Box for Rent"

Phone 2541

Haysi, Virginia

AUTOGRAPHS

AND SO GOODBY . . .

Now the year of 1962 has come to an end. As the Senior Class of '62 leaves to journey down the Road of Life, we hope these pages will be a treasured reminder of their school days in the Haysi High School.

HAYSI
PUBLIC LIBRARY
HAYSI, VIRGINIA

LONESOME PINE REGIONAL LIBRARY
3 1720 01411 0148